NEW CASTLE NEWS

SIXTY-NINTH YEAR—No. 159 • NEWS PHONES—4000 • NEW CASTLE, PA., THURSDAY, JULY 21, 1949 —28 PAGES • NEWS PHONES—4000 • FIVE CENTS A COPY

SENATE NEAR VOTE ON PACT

Bandit Fails To Secure Loot At State Store Here

Lone Armed Man Attempts Holdup Of Produce St. State Store Unsuccessfully

FLEES WITHOUT SECURING MONEY

Attempt to hold up the State Liquor store in Produce street at three o'clock, Wednesday afternoon, failed to net a colored bandit, armed with an automatic revolver any money, according to Manager Frank De Mauro. Although sought by police immediately after he left the store, the bandit escaped.

The bandit failed to get any money because both the safe and cash register were locked and he did not wait for Manager De Mauro to unlock them, although De Maur offered to, because he did not want any trouble.

The bandit entered the store with the automatic and leaped over a counter, herded the clerks into a rear room then went to the office in which were Manager De Mauro and Misses Viola De Mauro and Laura Purdy, clerks.

Tried To Open Safe

He tried to open the safe, found it locked then went to the cash register and also found it locked. Manager De Mauro, desiring no trouble offered to unlock the safe and cash register."

The man, whom the clerks said was surly, refused to wait. He

(Continued on Page Two)

• Workmen of the Highway department are engaged in making repairs to the steel mesh on the West Washington street bridge. The workmen will strengthen the mesh and eliminate the rattling noise which takes place when a car drives over it. The bridge is not closed but traffic is slowed down while the work progresses.

* * *

Progress is being made on the state highway road building project at Ewing Park in Ellwood City. The road bed is ready for the stone to be poured. A project of a similar nature in the Chewton district also shows favorable progress. Several roads in the county are to receive white lines shortly, it is reported by the department.

* * *

Pa Newc is reminded by a little boy in the city that dog owners should not forget to give their dogs plenty of water these hot days. He reminded us that we urge feeding of birds in winter and why not watering of dogs and other animals in the summer.

* * *

Pa Newc is wondering if any other automobiles can beat this record. Mr. and Mrs. R. A. Wells and son Jimmy of 513 Fairfield avenue drove a 1936 coupe to Alabama, making a round trip of 1900 miles. The results were one broken leaf in a spring and a flat tire. The family traveled over some high mountains, too.

* * *

Showers that New Castle has been getting in the past few days are rather mild compared to some of the cloudbursts and heavy rains that have struck some sections of Western Pennsylvania during the period. From Meadville comes report of a downfall of nearly four inches in less than an hour on Tuesday night, which flooded streets of the city. Other areas also report heavy storms.

* * *

The only difference between weather conditions yesterday and those of a year ago on the same date, was that it rained yesterday. There was only one degree difference in the maximum temperature, while the minimum was the same.

* * *

Bicycle inspections will be conducted in the Fourth ward, at the Ray street fire department, Friday, according to Inspector Jack Llewellyn. There will be no inspections Saturday.

Daily Weather Report

WEATHER FORECAST

Considerable cloudiness with scattered showers and thunderstorms tonight and Friday. Continued warm. Highest temperatures Friday in the middle and upper 80s.

United States weather statistics for the 24-hour period ending at 9 a. m. today follow:

Maximum temperature, 88.
Minimum temperature, 67.
Precipitation, .50 inches.
River stage, 5.8 feet.

Statistics for the same date a year ago, follow:

Maximum temperature, 89.
Minimum temperature, 67.
No precipation.

"Blair House Plan" Is Being Reshuffled

By FRANK B. ALLEN
(I. N. S. Staff Correspondent)

WASHINGTON, July 21. — The Administration is believed today to be doing a quick reshuffle of the "Blair House Plan" for broader atomic weapon co-operation with Britain and Canada.

There are indications that the administration wants the sanction of top Congressional leaders on its atomic policy before the arms-for-Europe program is sent to Congress.

It was learned that the administration's secret proposal hit rough snags in the Senate-House Atomic Committee. Even a full dress repetition of the secret Blair House meeting with the president's top security aides present failed to smooth them out.

One informed source said that feeling of the still-undisclosed proposal ran so high among one committee faction that three members threatened to carry a fight to the floors of Congress unless it is altered.

To Be Watered Down

He predicted that it would have to be watered down before Congress would accept it.

The threatened floor fight is said to concern the question of how far the administration can go in making secret international arrangements regarding atomic energy without violating the McMahon Atomic Act.

The act bars exchange of information about atomic "industrial power.

It does provide that an international "arrangement" supersedes any provision of the act with which it conflicts.

But it also provides that such an

(Continued on Page Two)

Truman Insists Blair House Secret Meeting Relatively Unimportant

WASHINGTON, July 21—President Truman insisted today that the much-discussed secret atomic meeting at Blair House was concerned with relatively unimportant matters.

Mr. Truman insisted at a news conference that most of the stories published about that meeting have been in the nature of speculation and rumor.

The President's statement came as the administration was believed to be doing a quick reshuffle of the "Blair House Plan" for broader atomic weapon cooperation with Britain and Canada.

Blames Leak

Mr. Truman verbally spanked an unnamed person who attended the meeting for having leaked information beforehand that the conference was taking place.

He said that in all the time he has been in the White House he

(Continued on Page Two)

Critically Ill

—Acme Telephoto

PARIS, France—Woolworth heiress Barbara Hutton Troubetzkoi is critically ill in Paris. Her weight is down to 88 pounds and she is said to be a semi-invalid. This photo was made after her divorce from actor Cary Grant, her fourth husband.

Probers May Call Vaughan

White House Military Aide May Be Summoned In Senate 'Five Percenter' Probe

WASHINGTON, July 21—(INS)—Maj. Gen. Harry Vaughan, White House military aide, can expect a call to testify in the Senate "five percenter" probe if investigators decide he can 'contribute something of value."

This was disclosed today by Sen. Hoey (D) N. C., chairman of the subcommittee which is looking into the activities of the men who, for a fee, use their influence to help out-of-towners get government contracts.

Not Decided Yet

Hoey said the subcommittee has not yet decided whether to call Vaughan. He declared that the decision will be based entirely on what is turned up by staff members between now and the time hearings open early next month.

He added that he did not think subcommittee members would summon the aide and confidant of the President merely because of his reported statement that he knew of 300 so-called "five percenters."

Hoey spoke after Sen. Mundt (R) N. D., a subcommittee member, declared Vaughan should be "invited" to tell names of all the people he knows are engaged in this racket." Mundt said:

"In view of the President's reported desire to go into this matter thoroughly, it is inconceivable that his aide would refuse to come to the hearings. The White House should prove to be a rich mother lode of information for us."

Denies She Is Semi-Invalid

Spokesman Says She Is Merely Convalescing From Recent Illness

VINCE, July 21—(INS)—Princess Barbara Hutton Troubetzkoy, Woolworth heiress, was quoted through a police spokesman as saying she is not a "semi-invalid" as reported, but merely convalescing from a recent illness.

Heavily guarded at the Grand hotel on the Lido with her husband, Prince Igor Troubetzkoy and her 13-year-old son Lance by a former marriage, Barbara refused to see reporters.

But one of the dozen plainclothesmen assigned to guard the party quoted her as saying:

"I am furious over news stories being published about my being an invalid or a semi-invalid. The fact is that I am simply convalescing from a past illness."

Nationalization Of Steel Industry In Britain Planned

LONDON, July 21 — (INS) — The House of Lords today handed back to the House of Commons a heavily-amended version of the labor government's bill nationalizing Britain's iron and steel industry.

The upper house completed action on the measure last night, revising the bill in 13 major particulars including one amendment which would delay the effective date of the nationalization until after the next general election.

In the course of stormy debate in the House of Lords, Lord Woolton prophesied that the bill would bring economic disaster to Britain and would damage the trade union movement.

Commons is expected to knock out most of the amendments and the bill may come into force May 1, 1950.

Pope Pius XII To Broadcast Sunday

VATICAN CITY, July 21—(INS)—Pope Pius XII will broadcast Sunday what the Vatican calls an "important" message to Catholic women of the world.

The Pope will address 10,000 Italian Catholic women in an open air audience as a windup to the congress of the Union of Catholic Women presently going on in Rome.

The world-wide broadcast will be made at 5:30 p. m. (12:30 p. m. EDT).

Five Are Killed As Trailer-Truck Topples On Auto

Trailer-Truck Loaded With Steel Crushes Auto In New Jersey Accident

SIXTH PERSON IN CRASH BADLY HURT

RAHWAY, N. J., July 21—(INS)—Five persons were crushed and burned to death early today, police reported, when a trailer-truck loaded with steel toppled over on a private automobile on Highway 25 at Rahway. A sixth person was injured critically.

Rahway police said the exact circumstances of the accident still were being investigated. But they said a preliminary inquiry indicated the car was set afire, and all but one of its six occupants died before they could be pulled free.

Five Victims

The five persons killed were identified as Gilbert Brown, a Rahway policeman; Edna Parks, Otis Pearl, William Bellinger, and Willie Lee Baskerville, all of Rahway.

Sole survivor among the auto's six occupants was identified as Lawrence Bellinger. He was taken to a hospital with critical burns.

The truck driver, identified by police as Reuben Chilesky, of Baltimore, was not injured. He was held temporarily on a technical charge, for questioning. His truck, according to police, was owned by the W. T. Cowan Transportation Co., of Baltimore.

Says Soviets Are Still Aiming At Ruling World

BERLIN, July 21—(INS)—U. S. Military Governor John J. McCloy says the Soviets are still bent on supremacy in Germany and "expanding their spheres of influence and domination throughout the world."

McCloy made the assertion in an exclusive interview with International News Service last night. Earlier in the day, the West Berlin commandants had protested to the Russian high command that the Soviet-controlled rail directorate had "clearly violated" the recent Western Berlin rail strike settlement.

In a letter from the Western powers, the directorate was charged with defaulting on its promise to pay sixty per cent of the workers wages in West marks. Rail union leaders have threatened to strike again if the promise is not fulfilled.

Break Appears In Ranks Of Strikers On London Docks

LONDON, July 21—(INS)—A break appeared in the solid front of striking London dock workers today when 1,000 employes at the West India docks in the Millwall section voted to return to work.

Only three dissenting votes were cast. The workers decided to defer their return until the vote is ratified at a mass meeting tomorrow.

Meanwhile, 2,000 more troops were moved into the dock area bringing the number of soldiers, sailors and airmen unloading the ships to 11,100.

The dock labor board announced that 15,644 men are involved in the stoppage, idling 25 ships and leaving three unmanned.

SAYS REVOLT SLATED

MILAN, July 21—(INS)—A Milan newspaper reported last night that a revolution is scheduled to start in Yugoslavia the first week in August and Premier Marshal Tito is packed and ready to flee to Mexico.

Reports Dredging Of Creek To Start About August 4

Dredging of Neshannock creek between points south of the South Jefferson street and north of the South Mill street bridges, for a proposed span from Grove street extension to a point near South Jefferson street, will begin no later than August 4, according to Mayor John F. Haven.

He received this information yesterday in a conference between Messrs. Brown, engineer of the State Water Power Resources Board and Dilley, who will be foreman in charge of the dredging.

The city recently appropriated about $22,000, to the state which will pay for hauling the dirt dredged from the creek to city-owned property. This is the only cost to the city.

It is reported that about four feet of the stream bed will be removed.

DEATH RECORD

Thursday, July 21, 1949

Pvt. Robert R. Straitwell, 19 Lowellville, O., R. D. 2.
William Shovlin, 42, New Castle Junction.

Aircraft Carrier Returns To Navy Yard For Overhauling

—Acme Telephoto

NEW YORK, N. Y.—Aircraft Carrier USS Enterprise passes under the Brooklyn bridge on her way to an overhauling in the Navy Yard. Carrier Enterprise is part of the Reserve fleet, normally based at Bayonne, New Jersey.

Short Disruption Of Trolley Service On Pittsburgh Line

PITTSBURGH, July 21—(INS)—The grievance of a number of Pittsburgh Railways company trolley operators will be placed before the company today, following a short-lived walkout last night which tied up trolley service in one section of Pittsburgh for about half an hour.

Some 140 operators working out of the Highland barns stopped work at about 9 p.m. over a dispute about supervision of employes.

Service was resumed at 9:30 p.m.

Pvt. Straitwell Drowns In Japan

Lowellville R. D. 2, Soldier Serving In Japan Is Accidentally Drowned

Pvt. Robert R. Straitwell, aged 19 years, accidentally drowned in Lake Briva, near Kyoto, Japan, July 18, according to a telegram received Wednesday night from the War department by his parents, Mr. and Mrs. Harold L. Straitwell, of Lowellville, C., R. D. 2.

Pvt. Straitwell, attached to the quartermaster corps of the U. S. Army, had been in Japan since February of this year, enlisting June 28, 1948.

Union High Graduate

Born April 8, 1930, at Sewickley, he was a son of Harold L. and Hazel Brown Straitwell. The young man graduated from Union High school in 1948 and was a member of Mahoning U. P. church.

Survivors besides his parents are: two sisters, Lois and Betty Straitwell, both at home; four brothers, Donald D. Straitwell, of Houston, Tex., Billy, Jimmy and Harold L. Straitwell, Jr., all at home, and grandparents, Mr. and Mrs. Aaron Smith, of Brookville, and Mrs. Thomas H. Brown, of Reynoldsville.

The body will be brought here to the Cunningham funeral home, Lowellville, arriving in this country between four to six weeks.

Chiang Kai-Shek Returns To Formosa

CANTON, July 21—(INS)—Generalissimo Chiang Kai-shek left Canton today to return to Formosa after a whirlwind week of conferences designed to revitalize Nationalist China in its battle against communism.

Chiang left for Taipeh as initial reports reaching Canton indicated the Communists were scoring some gains in the first days of their new offensive southward.

Among the accomplishments listed by the Generalissimo during his Canton visit are the creation of a supreme Kuomintang policy-making council and a supreme war council.

Ambush Attacks In California Spur Move To Halt Gangsterism

HOLLYWOOD, July 21—(INS)—Additional guards were rushed to Queen of Angels hospitals today when authorities reported a new threat against the life of wounded Mickey Cohen, successor to the slain Benjamin (Bugsy) Siegel as Hollywood crime overlord.

The threat was made just before midnight in an anonymous telephone call to the hospital. The switchboard operator reported a man's voice warned:

"Be on guard—we're going to get Mickey tonight."

Guard Increased

A hospital request brought more policemen to the already heavily patrolled institution, where every precaution has been taken to prevent another attempt on the life of the dapper kingpin of the southern California underworld.

Law enforcement agencies combined in a joint effort to quell

(Continued on Page Two)

J.A. Danaher Will Not Take Post As G.O.P. Chairman

WASHINGTON, July 21—(INS)—A wide-open contest for the Republican national chairmanship developed today after John A. Danaher of Connecticut turned it down in order to continue his private law practice.

There are possibilities that Hugh D. Scott of Pennsylvania, whose resignation takes effect August 4, will be asked eventually to remain as active head of the Republican party. Scott resigned so top GOP leaders could agree on a man to "bring harmony and cohesion to the party organization."

Danaher's refusal of the post touched off a half-dozen campaigns for the chairmanship. There are possibilities that these contests will develop so much bitterness within the next two weeks as to prevent any agreement on a man to "bring harmony and cohesion" to the party.

Lightning Kills Man Fishing At Conneaut Lake

MEADVILLE, Pa., July 21—(INS)—A 39-year-old Westinghouse Airbrake Co. employe of Irwin, Pa., was killed instantly yesterday when he was struck by lightning while fishing on Conneaut lake.

The victim was Raymond Parker, 39, who was sitting in a boat with Edward R. Strojakovich of Trafford when he was struck. Strojakovich was momentarily blinded by the flash but otherwise was uninjured.

Voting To Start This Afternoon At 5 In Senate

President Declares Atomic Secrets Will Not Be Given To Other Nations

RATIFICATION OF ATLANTIC PACT SEEN (BULLETIN)

WASHINGTON, July 21.—(INS)—President Truman assured the Senate today that the United States is under no obligation to provide atomic information on A-bombs to other countries under the North Atlantic pact.

Senate GOP Foreign Policy Leader Vandenberg of Michigan joined the president in this view. But Sen. Wherry (R) Neb., called on the upper chamber to specifically ban any sharing of atomic weapons under the alliance.

The atomic issue was injected into the last day of Senate consideration of the pact. A final vote on ratification is slated for late today after the Senate has voted on proposed reservations to the treaty.

WASHINGTON, July 21.—(INS)—President Truman declared today that Senate fears that atomic secrets would be given to other countries under the North Atlantic Pact are entirely unfounded.

The president was told of Senate Minority Leader Wherry's demand for a guarantee that atomic secrets would not be passed on, before the treaty is acted upon.

Mr. Truman told his news conference that Wherry's fears were ungrounded. His answer was terse.

The president simply said that he understands Mr. Wherry has a lot of ungrounded fears.

Then he snapped that he is not interested in them.

A last-minute conflict over whether the treaty obligates the United States to share its atomic bomb stockpile and "know-how" with the other 11 signatories, arose unexpectedly Wednesday night.

Denies Aid Provided

Sen. McMahon (D) Conn., chairman of the Senate-House Atomic committee, denied the alliance calls for atomic aid to co-signers. However, he said the question could more properly be discussed when the arms-for-Europe program which is to implement the pact, goes before Congress.

Senate GOP Floor Leader Wherry, Neb., declared:

"I am going to put the heat on

(Continued on Page Two)

Storms Kill Seven In New England

Fierce Electrical, Rain And Wind Storms Sweep New England Area

BOSTON, July 21. — (INS)—Fierce electrical, rain and wind storms killed seven persons and caused more than one million dollars crop damage in New England yesterday and last night.

Five persons died in Massachusetts and two in Maine. Four of the victims were drowned; an eight-year-old child was killed by a lightning bolt; an elderly man collapsed and died when caught by the storm on a golf course, and a mechanic was electrocuted while working on a truck.

Apparently the most severe crop damage was to Connecticut's "tobacco belt" where the loss approached an estimated $1,000,000.

States hardest hit by the summer storms—which failed to break the current heat wave—were Connecticut, Massachusetts, Maine, New Hampshire and Rhode Island.

Trans-Atlantic Flights Tied Up By Radio Strike

NEW YORK, July 21—(INS)—A strike of 70 radio men, members of the AFL Flight Communication Officers Association, today tied up all trans-Atlantic flights by American overseas airlines.

The company said it had been notified of the strike only two hours before the official walkout at 5:30 a. m., E. D. T.

The union said Michael McFarlen, president of the radiomen's group, was fired yesterday after he refused to accept a flight for which he did not put in a bid.

McFarlen also said AOA refused to sign a contract with the union which would bring working conditions of radio officers to a par with the rest of the commercial airlines industry.

A spokesman for the company said the union walked out of a meeting at 4 p. m. yesterday and that the firm immediately got in touch with the National Mediation Board which assigned a mediator to investigate.

SOLDIER IS DROWNED

SAPPORO, Japan, July 21—(INS)—U.S. Army authorities at Sapporo announced today that Pvt. Robert P. Cottrell of Toledo, O., drowned last Sunday, apparently from a cramp, while trying to rescue three Japanese swimmers.

McCormick Buys Times-Herald Of Washington, D.C.

WASHINGTON, July 21—(INS)—The Washington Times-Herald, the nation's first 24-hour newspaper, today moved into the orbit of Col. Robert R. McCormick, president of the Chicago Tribune Co.

Announcement of the sale of the paper was made by the executors of the estate of the late publisher Eleanor Patterson, who left it to seven employes upon her death last year.

Inside Today's News

	Page		Page
Classified	26	Radio, TV	20
Cross Word	20	Sports	24
Comics	20	Society	3
Obituary	2	Stocks	27
Editorial	4	Theatrical	16

Arthur Mometer

There's danger in a lot of jobs on land and on the sea, but there's a job that has its risk, or so it seems to me. I'm thinking of the gentleman who each day gets his lumps, because he can't please everyone, I'm speaking of the umps. He may be a Diogenes with lamp all clean and trimmed, but yet I'll bet the umps' sight has a good chance of getting dimmed. And let him call a close one and they yell "kill the umps" but to quite a peaceful guy, but on the field he takes some grief, it's $1. today.

Will Register All Children Attending Catholic Day Event

Plans for registering children on Catholic Day, August 3, at Cascade Park, were announced at the committee meeting, held on Wednesday evening, in the SS Philip and James' church hall.

Arsen Armond will be in charge of the booth at the park entrance. All children are to register at this booth upon entering the grounds, and then they will be given tickets for free rides and free refreshments. Emphasis is being placed on the rule that they must register in order to receive the tickets, insuring them of a gala afternoon.

Domenick Cioffi was in charge of the meeting, and Rev. Fr. V. V. Stancelewski opened the meeting with prayer. William Elder gave the financial report.

William Ross stated that an orchestra has been engaged for the evening and that arrangements for the fireworks were being completed.

Father Stancelewski was called upon to address the committee and he gave a very interesting talk. He closed the meeting with prayer.

It was decided to conduct the next meeting at St. John the Baptist church, Tuesday, July 26. Catholics of the county are to attend.

Optimists Hear Interesting Talk

New Castle Optimist Club held its regular sem-imonthly meeting Wednesday night at the Leslie Hotel.

Carl Oehenreider, Optimist member and official of the Jewelers' School, was the main speaker on the program and his talk proved to be most interesting.

The Opti-Mrs. were assigned the job of preparing the food for the annual picnic to be held at Pearsall "Jellocall" July 31.

Dal Clobus gave a report on Orange Crate Derby preparations.

An outdoor meeting at Anderson's cottage on July 27 will be the next regular session of the Optimists.

Cordell Hull, secretary of state during World War II, drafted the first U. S. income tax law.

Local Man To Lead Conference Music

David W. Rees, director of music at the First U. P. church, leaves Saturday for Camp Lambec, Lake Erie.

Mr. Rees has been chosen to direct the music at the young people's conference of the First Synod of the West of United Presbyterian churches, which includes districts of Buffalo, Cleveland, Akron, Youngstown, Butler and North Side Pittsburgh.

The conference will be in session from July 23 to 30. Dr. J. Paul Graham, pastor of Third U. P. church, will be dean of the event. Mr. Rees directed the music at the conference last year.

New Drug Treatment For Rural Students Molars Next Fall

HARRISBURG, July 21.—(INS)—The state health department today blueprinted a $12,100 plan to improve the teeth of school children in the rural areas through applications of sodium fluoride.

The drive gets underway with the new school term in the fall, according to Secretary Norris W. Vaux.

"The effectiveness of sodium fluoride applied to the enamel of children's teeth has now been amply demonstrated by research and confirmed by extensive clinical experience," Vaux stated.

Sodium fluoride swabbed on teeth of youngsters, dentists say, reduces the development of tooth decay from 40 to 50 per cent.

Application of sodium fluoride to teeth was demonstrated during the past school term in Bethlehem, Pottsville, Williamsport, Ambridge, York, State College and Allentown by the U. S. public health service.

NOT GUILTY OF CHARGE

David E. Tanner, Morris street, charged with operating a motor vehicle while under the influence of intoxicating liquor, had a hearing at Alderman Kennedy's court Wednesday afternoon.

He was found not guilty of the charge and was discharged.

VOTING TO START THIS AFTERNOON AT 5 IN SENATE

(Continued from Page One)

that question today. It should be answered now. I don't want the other countries to say we welched on the treaty if we fail to give them atomic bombs."

Wherry will have the floor when the Senate meets to accommodate all the would-be speakers before voting starts at 5 p. m. (EDT).

Predict Approval

Despite the sudden cropping up of the atomic bomb controversy, bi-partisan co-pilots of the pact —Sen. Connally (D) Tex., and Vandenberg (R) Mich. — Predict overwhelming ratification of the "one for all and all for one" document.

They forecast, too, rejection of all reservations.

The alliance, hailed as a World War III preventive, pledges the

WASHINGTON, July 21.—(INS)—Sen. Wherry (R) Neb., asked the Senate today to ban any sharing of the atomic bomb under the Atlantic pact despite President Truman's assurance that the treaty will not affect the U. S. atomic monopoly.

The president told his news conference that Senate fears that the atomic bomb would be shared with the 11 other signatories of the pact are entirely unfounded.

But Wherry told the Senate that the mutual aid program outlined by the pact means sharing of the best modern weapons the United States possesses. He said that "certainly we can all agree" that the atomic bomb "is a most effective weapon".

United States, Canada, and 10 European nations to repel an attack against any one of them, their North Atlantic territories or Algeria.

However, each is to take such action as it "deems necessary" to repel an attack. Friends of the treaty argued that this is an "escape" clause which prevents an automatic declaration of war by the U. S. if a signator is attacked.

Wherry declared there is "evidence" in the debate which would "morally justify the secretary of state or a future secretary of state to provide military assistance in the form of atomic weapons" to the co-signers.

BANDIT FAILS TO SECURE LOOT AT STATE STORE HERE

(Continued from Page One)

didn't leave the inside of the counter by a gate; instead he jumped over the counter, left the store and walked west in Produce street.

In the meanwhile, Walczak had left the office, and travelled through the rear of the liquor store to the Dufford Furniture store and told a woman employe, the liquor store was being held up.

She telephoned police headquarters.

After the man left, Manager De Mauro also telephoned police.

After receiving the first call, Lieutenants Jones and Kennedy, Captain McMullen and Patrolmen Goodman, Lene, Golis, Farrow and Reese went to the scene of the hold-up.

Appeared Intoxicated

William Whitworth of West North street, who was gathering rubbish at a store in an alley between East Washington and Produce street, told police he saw the man walk through Milsom's parking lot toward E. Washington street.

He said the man appeared to be in an intoxicated condition.

Police reported this morning they were investigating a Beaver county colored man who earlier in the day had applied for employment at the liquor store.

In the store at the time of the hold-up were Manager Frank De Mauro, Marion Porter, Sephanie Korzek, Edward Walczak, Sarah Crawford, John Porter, Viola De Mauro and Laura Purdy.

Employes of the store described the bandit, as follows:

Colored; age 35-40; height 5 feet 10 inches; weight, 170; complexion, dark; face, drawn; hat, dark brown; coat, brown sport; shirt, blue, open at neck. The man had paint spots on his face.

Robbery In Sharon

Three hours and 45 minutes later, or at 6:45 p. m., a colored man, about 35 years of age, robbed the Sharon State Liquor store of $880, it is reported.

The latter's description, insofar as clothing, weight, height and facial appearances goes, does not fit the New Castle bandit.

The Sharon bandit was described as follows:

Colored; age 35-40; height, 5 feet 7 inches; weight, 150; moustache,; hat, grey; blue suit coat; brown trousers; brown sport shirt, no tie. Carried an automatic revolver.

TRUMAN INSISTS SECRET MEETING IS UNIMPORTANT

(Continued from Page One)

did not know of another occasion on which some official, enroute to a confidential meeting with the President at Blair House, had leaked it out.

Leak From Capitol Hill

The President inferred that the leak came from Capitol Hill. He snapped: I don't like it.

Mr. Truman declined to name the informant.

"Will you invite him to a second meeting?" he was asked.

The President laughed and said that he would attend to that when the matter comes up again.

Mr. Truman insisted that the purpose of the meeting was relatively unimportant. This was his own phrase. He said that would become apparent later when all the rumors and speculation about the nature of the meeting have cleared away.

In Memoriam

In memory of Bernice Ann Galanski, who passed away five years ago today:

Just a thought of sweet remembrance,
Just a memory fond and true,
Just a token of affection,
And a heartache still for you.

JUDY. 1t*

Oh, Brothers!

SHAPELY Barbara Jean Brothers, "Miss Arkansas, 1949," will compete in the "Miss America" pageant at Atlantic City, N. J., this fall. She's a Little Rock Junior college graduate. *(International)*

"BLAIR HOUSE PLAN" IS BEING RESHUFFLED

(Continued on Page Two)

"arrangement" must either be a treaty ratified by the House or an "international agreement approved by the Congress."

On the Senate floor, Chairman McMahon (D) Conn., of the Senate-House Atomic Committee, indicated that the plan ties in with the Atlantic Pact implementation by saying that it should not be discussed until the arms program is taken up.

Pressing For Understanding

Two atomic committee meetings this week, on the heels of the Blair Huse parley, indicated that the administration is pressing for a speedy understanding with Congressional leaders on the issue.

It became increasinly clear on Capitol Hill that the Blair House proposal goes beyond merely imparting atmic know-how to Britain.

In two statements, Atomic Committee Chairman McMahon (D) Conn., an administration Senator, referred to "relations in the field of atomic energy."

In neither statement did he say that the proposal is limited to the exchange of information. But he hinted at that in his first statement by referring to a "limited number of areas of information" in which the countries presently are co-operating.

Observers are sure that if only exchange of information were involved, McMahon wuld have said so plainly in order to minimize as much as possible the Capitol Hill opposition.

Further, power-short Britain scarcely could afford to divert into atomic weapons program the tremendous amount of industrial energy necessary to large-scale bomb production.

EDENBURG

Mr. and Mrs. Joseph Salsman spent Monday at the home of Mrs. Salsman's parents, Mr. and Mrs. Joseph Park.

Mr. and Mrs. Clarence Jones and Mr. and Mrs. Joseph Park are enjoying a vacation sightseeing trip around the country.

Mrs. Ethel Newton, of Ellwood City, visited with her niece, Mrs. Katherine Roberts, and sister, Mrs. Hunter, recently.

I. M. Hofmeister visited in New Castle Wednesday.

Prayer meeting at the Christian church has been changed from Thursday night to Wednesday night.

Jean Roberts left Tuesday for a few weeks vacation in Indianapolis and Eureka Springs, Ark.

Mr. and Mrs. William Swaggart, Mr. and Mrs. Floyd Smith and Mr. and Mrs. George Thompson, of Kittanning spent the weekend with Mr. and Mrs. William Toy.

Mr. and Mrs. Paul Smith, of New Castle, were callers in the home of Mr. and Mrs. James Gibson.

Mrs. Sarah McIntosh is home from the New Castle hospital where she was receiving treatments.

Mrs. Margaret Hoon is recuperating in her home from injuries received in a fall down stairs a few days ago.

Mrs. Richard Black and Mrs. Ralph Raub were Monday shoppers in New Castle.

Mrs. Harry Johnson has been confined to her home with illness for several weeks.

Notice

All Rotary Club members will meet at the corner of Winter and Highland Aves., at 7 p. m. Friday, July 22nd, to pay their respects to Wayne M. Snyder.

CARL E. PAISLEY, Sec'y. 2t

In Memoriam

In memory of my husband Jacob Eckert Jr. who passed away 8 years ago today. Tears are often the telescope through which we see into Heaven. Sadly missed by his wife.

JENNIE ECKERT
AND TWINS, JANET AND JANE
East Liverpool, Ohio

Deaths Of The Day

William Shovlin

William Shovlin, aged 42 years, of the P. and L. E. Railroad Camp, at New Castle Junction, died Wednesday afternoon about 5 o'clock of a cerebral hemorrhage.

He had been employed as a trackworker by the P. and L. E. Railroad company for the past five years.

Mr. Shovlin is survived by an uncle, Patrick J. Shovlin, of Youngstown, his mother, Mrs. Catherine Shovlin, of County Donegal, Ireland, and other relatives in Ireland.

The body has been removed to the George Nickerson funeral home, pending burial arrangements.

Marquis Funeral

Funeral services for Alex Marquis, of 333 East North street, were conducted Wednesday at 2 p.m. from the Fred C. Wolford funeral home with Dr. Robert F. Galbreath officiating.

G. E. Moore, R. L. McMath, H. L. Klein, Thomas Marshall, H. F. Snyder and Raymond N. McBride served as pallbearers.

Burial took place in Oak Park cemetery.

Pfc. Palumbo Funeral Time

The requiem mass for Pfc. Albert J. Palumbo, 1917 Hamilton street, will be offered Friday morning at 8:30 o'clock, in St. Vitus church, instead of Monday morning as previously stated.

Burial will be in St. Vitus cemetery. Friends may call at the DeCarbo funeral home, East Lutton at Cunningham avenue, at any time.

Snyder Funeral Time

The body of Wayne M. Snyder, of 113 West Garfield avenue, who died Tuesday evening suddenly while fishing in Ontario, Canada, will arrive in this city, late tonight, and will be taken to the Joseph B. Leyde mortuary, Highland at Winter.

Funeral services will be conducted Saturday at 3:30 p.m., from the mortuary, Dr. G. S. Bennett in charge. Burial will be in Oak Park cemetery.

The family will receive friends at the mortuary Friday, 3 to 5 and 7 to 9 o'clock.

Pvt. Santangelo Funeral

Funeral services were conducted for Pvt. Orlando Santangelo, this morning at 8:30 o'clock, in the DeCarbo funeral home, and a solemn requiem high mass followed at 9 o'clock, in St. Vitus church.

Rev. Fr. Nicholas DeMita was celebrant; Rev. Fr. Albert M. Inteso, was deacon; and also played the organ; and Rev. Fr. Vincent Bertoline, sub-deacon.

Pallbearers are: Commander Edward DeCarbo, Post 741, New Castle Catholic War Vets; Tech. Sgt. Clarence McKinney, Staff Sgt. Davue Curran, the latter two U. S. Army escort; C. F. Navarra, Pat Audino and Carl Cialella, Jr.

Color guards of the Catholic Vets were: Anthony Pagliaro, Victor Thomas, James DeCarbo and Charles Micco. The Catholic Veterans Post attended in a body, and representing the Catholic Auxiliary were: Angeline Venditto and Betty Russo.

Fr. Inteso conducted the committal service at St. Vitus cemetery, aided by the Veterans.

INJURED AT WORK

Anthony Barry, of Ellwood City, an employe of the Bossert, company, caught his third finger of the left hand, between two machines, Wednesday evening at 10:50 o'clock. He received treatment in the New Castle hospital and was later discharged.

HURTS FOOT

Wilhema Reno, six years, daughter of Ralph Reno, 106 Gardner avenue, stepped upon a piece of glass and lacerated her right foot, Wednesday evening at 9:30 o'clock.

She was treated in the New Castle Hospital, and later discharged.

CORRECTION

In Wednesday's ad of Sherman K. Levine, the two lines of copy should have read: "A good lawyer makes a good district attorney."

AMBUSH ATTACKS SPUR MOVE TO HALT GANGSTERISM

(Continued from Page One)

the bold upsurge of gangsterism which marked the shooting from ambush of Cohen and three other persons. The latter included an official bodyguard from the California state attorney general's office. The shooting occurred on Hollywood's gay Sunset strip before dawn yesterday.

Demand Action

As the manhunt for the would-be killers spread, aroused citizens demanded stamping out of the rising tide of crime typified by the gangland assassination attempt and revelations before the current Los Angeles county grand jury of tieups between police and vice.

Developments in the wake of the second effort within a year to eliminate Cohen included:

1. A conference of 15 top-level state, county and city law enforcement agencies called by California Attorney General Fred N. Howser to lay new groundwork for a far-reaching investigation into gangsterism and crime.

2. Announcement by Grand Jury Foreman Harry A. Lawson, that Howser may be subpoenaed to tell why he asked law enforcement agencies to "lay off" Cohen while he was accompanied by a state special agent, described by the mob boss as his "baby sitter".

3. Announcement by Adm. William H. Standley, chairman of Gov. Earl Warren's Crime commission, that the group will meet soon to consider the assassination attempt.

Two Ellwood City Boys Join Navy

Jack Edward Smith and Atlee Ray Blazin, both of Mounted Route 7, Ellwood City, enlisted in the navy under the high school graduate program Tuesday.

They were assigned to the high school aviation program and will be assigned to the Aviation Fundamental School in Memphis, Tenn., after they complete their boot training at Great Lakes.

Both boys graduated from Ellwood City high school in June of this year.

HIT AND RUN ACCIDENT

Stanley Data, 1603 South Jefferson street, reported to police at 10:20 p. m. Wednesday his car, parked at that address, was struck and damaged by a car which sped away through Terrace avenue.

Plans Progress Benefit Game Of New Castle Hospital

A special meeting of the Woman's Auxiliary and the Woman's Board of the New Castle Hospital, took place jointly in the nurses' home, Wednesday afternoon, and plans were completed for the sale of tickets for the New Castle Hospital benefit football game. Friday evening, August 12, is the day scheduled for the benefit kick-off.

Respective presidents of the groups, Mrs. Evelyn Woods and Mrs. William Strawbridge presided at the meeting.

Coaches of the Athletic Association of Western Pennsylvania are putting on this game. The team will be composed of all star players from the western Pennsylvania high schools.

One hour of delightful entertainment will precede the anticipated game.

Tickets may be obtained from Mrs. William Strawbridge, phone 2848-R.

LIGHTNING FIRES HOME

SCRANTON, Pa., July 21.—(INS)—The farm home of Arthur Shaw, his wife and two-year-old son at Oxbow Lake, Wyoming county, was leveled early today by fire ignited by a bolt of lightning.

Shaw estimated his loss at $5,000. The family dashed out of the burning structure in night clothes.

Havana, capital and chief port of Cuba, is the commercial center of the West Indies.

Effigy Of Robeson Floats Down River

Veterans' Demonstration Is Made Against Robeson At Newark, N. J.

NEWARK, N. J., July 21.—(INS)—An effigy of baritone Paul Robeson, floated down the Passaic river today following a veterans' demonstration against him as he spoke at the Mosque Theatre, Newark, N. J., last night.

Robeson was booed by the Veterans of Foreign Wars and disabled American veterans outside the hall where he delivered an address before the Civil Rights Congress, listed by the government as a subversive organization.

The meeting was in protest against the continued prosecution of the "Trenton Six," six Negroes originally condemned to die in the slaying of a Trenton shopkeeper and now awaiting a new trial.

Some 50 pickets outside the Mosque Theatre last night chanted "Go back to Russia! We don't need you here! Get out of New Jersey!"

Before the effigy of Robeson, a native of New Jersey, was committed to the river, Claude Jones, 19-year-old Negro member of the VFW, blew taps over it.

CAR FOUND DAMAGED

Henry Dupuy, North Cascade street, reported to police yesterday he had found his car which was stolen the previous night from Falls and Mercer streets. The gear shift had been wrecked, he re-

1¢ FILM SALE

35 mm. 36 Exp.	89c	2 for 90c
828 - 127	32c	2 for 33c
120 - 620	38c	2 for 39c
116 - 616	48c	2 for 49c

CITY Rexall DRUGS
GOOD HEALTH TO ALL FROM REXALL

THRILLING VALUES IN
Coats and Suits!
GREAT REDUCTIONS!
A VERY BEAUTIFUL SELECTION OF THE FINEST IN SUITS
Formerly Priced From $29.50 to $59.50
NOW
$15.95 to $35.00
NO CHARGE FOR ALTERATIONS
TOPPERS AND FULL LENGTH COATS
Formerly $29.50 to $59.50
Now
$19.50 to $29.95
Julian Goldman
109-111 E. WASHINGTON ST.

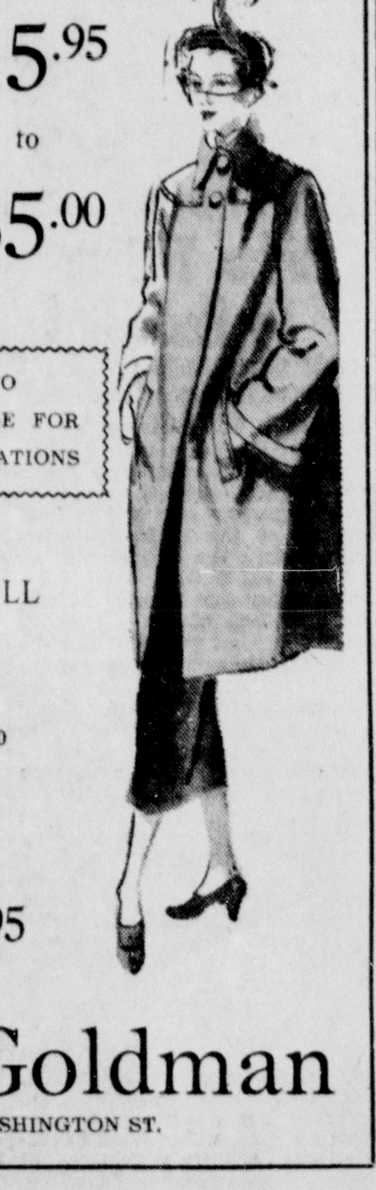

FUNERAL FLOWERS
CUNNINGHAM AND WEINGARTNER
26 N. Mill St.
Phone 140

We know watches
EXPERT Watch repair
● 3 Expert Watch and Jewelry Repairmen
● 1 to 3 Day Service
● 1 Year Guarantee
● Reasonable Prices
JACK GERSON
YOUR JEWELER
Washington St. at Mill

4 RARE IRIS $1
English originations, value to $4 per tuber from world famous Puget Sound Iris beds.
BLACK MAGIC, Jet black, very rare. Plant now, will multiply five times first year.
DOG ROSE, Dainty orchid in color and shaped like an orchid. An exquisite variety.
CONSTANCE MEYER, Brilliant red. A consistent prize winner.
SUNSET GOLD, Flaming orange. Multiplies rapidly.
All four carefully labeled and packed, delivered post paid, $1.
EXTRA, 2 each of these rare iris, each labeled, plus a gorgeous GUDRUN IRIS, Pure White with speckled gold throat, total of 9 tubers, postpaid $2.
CANTERBURY GARDENS
Dept. 649-G
Empress Bldg. Seattle, Wash.

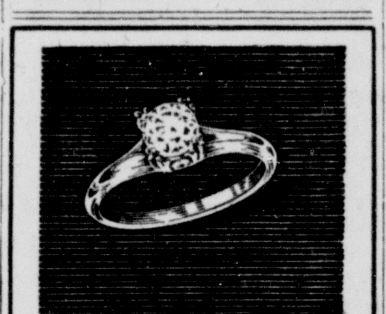

We stock only FLAWLESS DIAMONDS. Shop and compare and then buy at Kerr's. Priced from 75.00. Terms arranged.
Jesse N. Kerr
Dependable Jeweler
5 North Mill St.

Memorials
GET OUR IDEAS
We feel sure we can help you obtain a more attractive Monument — whether you intend to spend a major or a modest amount. Our designers freely offer suggestions. Or, they quickly will put in sketch-form, exactly the Memorial design you are endeavoring to visualize.
GEORGE E. WATTERS
CEMETERY MEMORIALS
618 East Washington St. Phone 631

GOOD DRY CLEANING IS MORE IN DEMAND NOW THAN EVER
DRY CLEAN AND Revitalize FOR LONGER WEAR
SAVE 15% CASH and CARRY
Smith's DRY CLEANERS
PHONE 885

ALEX F. PLONKA, Distributor
NEW CASTLE, PA.

SOCIETY & Clubs

SHOWER PARTY FOR MISS MARY E. BROWN

Miss Mary Elizabeth Brown was a gracious honoree when a linen shower was held for her on a recent evening at the home of Miss Betty Callahan, 103 East Garfield avenue, with Miss Mabel Swartz as co-hostess.

An evening of cards interested the guests with prizes going to Mrs. Henry Van Buren, Miss Olga Marotti and Miss Evelyn Spencer. Mrs. Margaret Callahan assisted the hostesses in serving a dainty lunch.

Miss Brown, daughter of Mr. and Mrs. Ira Brown, of R. D. 4, will be married Saturday, July 23, to Raymond Stoner, son of Mr. and Mrs. Lester Stoner, R. D. 6, Rose Point. The ceremony will take place at 6:30 p.m. at the Reformed Presbyterian church, Rose Point.

SHIRLEY BALBOT, L. RAFFEL ENGAGED

Mr. and Mrs. Max Balbot, of Pittsburgh, Pa., announce the engagement of their daughter, Shirley Balbot, to Leroy B. Raffel, son of Mr. and Mrs. J. E. Raffel, of the Leslie hotel, this city.

Miss Balbot attended the University of Michigan, where she was a member of the Alpha Epsilon Phi Sorority.

Mr. Raffel is a graduate of the Wharton School of Finance at the University of Pennsylvania, where he was a member of the Zeta Beta Tau Fraternity. He is now the president of the Browm Supply company, Warren, O.

An early winter wedding is planned by the young couple.

Willing Workers Class

On July 19, Mrs. Carl L. Ryhal, 313 Bell avenue, was a chaiming hostess to the Willing Workers class of the Reorganized Church of Jesus Christ of Latter Day Saints.

The evening was spent in pleasant chatter and games. Prizes were won by Mrs. Lamont Ryhal, Mrs. Mary Clark and Mrs. Edward L. Ryhal. Mrs. Lamont Ryhal was the recipient of the pig in a poke.

At a late hour the hostess, assisted by Mrs. Calvin Westcott, served a delicious lunch.

Prayer Band To Dine

Young People's Prayer band will have a tureen dinner at the home of Miss Leslie Kalajainen, of New Castle-Ellwood City road, this evening at 6 o'clock.

PULASKI GIRL, NEW WILMINGTON MAN WED

Miss Sara Gearhart, daughter of Jordan Gearhart and the late Alta Biddle Gearhart, R. D. 2, Pulaski, and Joseph Martin, son of Mr. and Mrs. Glen Martin, New Wilmington, were married Friday evening, July 15, with Dr. S. A. Kirkbride officiating at his home in New Wilmington.

The bride was attired in a white sharkskin suit with white accompaniments.

Mrs. James Hill, West Middlesex, was her sister's only attendant. Arthur Gearhart attended the groom as best man.

Following the wedding, a reception for 70 relatives was held at the home of Mr. and Mrs. James Hill, East Main street. Mrs. John Aber, aunt of the bride, and Mrs. Clyde Bowen, aunt of the groom, presided at the dining table.

The bridal couple left for a brief honeymoon after the reception. They will reside with the bride's father on their return. Mrs. Martin is a graduate of West Middlesex high school. Mr. Martin is a gradutae of New Wilmington high school and is employed by the Sharon Steel corporation.

STONER-SEILER ENGAGEMENT NEWS

Mr. and Mrs. T. John Stoner of 826 Pearl street announce the engagement of their daughter, Betty Jane, to Bernard D. Seiler, son of Mr. and Mrs. George Seiler, of Hillcrest avenue.

The couple will be joined in marriage on August 5, at 7:30 p.m., in the Emmanuel Evangelical United Brethren church, South Jeffersn street, with an open church ceremony.

Geddis Collingwood

Miss Wilda Gertrude Geddis, daughter of Mr. and Mrs. Warren Wyner, Frank avenue, and Ralph Milton Collingwood, son of Mr. and Mrs. Earl Collingwood, 620 Superior street, were united in marriage at a ceremony performed Saturday, July 16, at the home of Justice of the Peace Helen M. Frisbee, East New Castle.

Marking Birthday

T. C. Armstrong of the East Brook road is marking his eighty-fifth birthday today at his home. He resides on the Vane D. Johns farm. No formal celebration of the event is planned with his family to help him mark the milestone.

EAGLES AUXILIARY PLANNING TUREEN

The ladies auxiliary to New Castle Aerie 455, Fraternal Order of Eagles, held their regular meeting Tuesday, Mrs. William Pugh presiding.

Mrs. Clara Ricer had charge of the evening's social entertainment and had as her aides Mrs. Clara Grimes, Mrs. Clara DeMatteo, Mrs. Orpha McConnell and Mrs. Ann Criss.

Three lovely door prizes donated for the evening were won by Mrs. Melita Pilch, Mrs. Clara Grimes and Mrs. Cecelia Jackson.

The auxiliary will have a tureen dinner Wednesday, July 28, at 6:30 at the home of Mrs. Alvin Herberg, 1208 W. State street.

Degree Captain Mrs. Adaline Navarra announced drill practice for Sunday, Sept. 11, at 7 p. m.

Mrs. Cecelia Jackson will be chairlady for the month of August.

The next regular meeting will be Tuesday, August 2.

RESIDENT TO MAKE HOME IN FLORIDA

Mrs. Carl E. Lundeen, South New Castle Boro, will be hostess at a farewell party to be held Saturday evening in honor of her grandmother, Mrs. Harriet Sweet, South New Castle Boro, who is leaving July 28 to make her home in Florida. The farewell reception will be held at 8 o'clock in the J. P. Byers school house in the boro. Friends and acquaintances of Mrs. Sweet will be cordially welcomed. Mrs. Sweet is a popular resident of the boro, having resided there for about 30 years, where she was engaged in the grocery business and was postmistress of the Rigby post office.

Mrs. Sweet will be accompanied by her grandson, Carl E. Lundeen, when she leaves for her trip to Florida.

MARTHA SHRINE PLAN FOR PICNIC

In case of rain, the picnic dinner of the Martha Shrine No. 14, will be held in the East Dining room of the Cathedral building, instead of at the Cascade Park tonight as previously announced.

Ritz Club Meets

Members of the Ritz club met in the home of Mrs. Fred Farone, Center street, Wednesday evening, for an informal social time.

Contests were in play during the evening, high score trophies going to Mrs. Anthony Panella and Mrs. James Bongivengo.

Attending as a special guest was Mrs. Howard Guckert of Pittsburgh.

At a later hour, the hostess served a dainty lunch, aided by Mrs. James Barlett.

August 3 is the meeting with Mrs. Curtis Guckert of South street.

S. O. S. Club

The S. O. S. club met at the home of Mrs. Pat Sankey, 425 Neshannock avenue, on Wednesday evening.

Crocheting and chatting were the pastimes. Mrs. Joseph Lagnese captured the door prize. Mrs. Andrew Litvinovich was a special guest.

Mrs. Leroy Stafford aided the hostess in serving an appetizing luncheon.

The next meeting will be in the form of a picinic to be held at Buhl park in Sharon on July 31, families to be guests.

Livingstone Guild

Livingstone guild of Central Christian church enjoyed a tureen dinner Tuesday evening at the home of Miss Grace Johns of Canfield, O. After serving, a stroll over the Johns farm was a feature.

Later A. W. Zeigler showed two moving pictures, "Old Fashioned Songs" and "Trip Through Burma."

Husbands and children will be guests at a corn roast Tuesday evening, August 16, at the home of Mrs. E. Wise of Princeton.

WALMO KENSINGTON HAS PICNIC TUREEN

Mr. and Mrs. Joseph Forney, Maitland Lane, entertained members of the Walmo Kensington club and their husbands at a delicious tureen dinner Wednesday evening at their home.

The event, originally scheduled to be held outdoors, was held inside because of inclement weather.

Favors marked each place setting for 18 guests. Following the dinner, which was served at 6:30 o'clock, a short business meeting was conducted by the ladies. The group spent the remainder of the evening in an enjoyably informal social time.

The next meeting of the club will be September 21.

MISSIONARY GROUP HAS ANNUAL PICNIC

At the home of Mrs. Paul Shaw, Edenburg-New Castle road, on Tuesday evening members of the Margaret Lowery Missionary society of the Central Presbyterian church gathered for their annual picnic, with 71 present. Families of members were guests.

Supper was served on the lawn at 6:30. Arthur Bratchie gave the invocation.

There a parcel post sale as pastime of the evening, also horseshoe pitching.

W. C. Club Mets

Mrs. Harold Clark was hostess to members of the W. C. club Wednesday evening at her home on Round street.

Following a short business meeting, 500 was the usual form of amusement with high score trophies going to Mrs. Joseph Flynn, Mrs. Arthur Lang and Mrs. Phillip Clark.

Mrs. Benny Korab, a special guest, and Mrs. Lang assisted the hostess in serving a tmpting repast.

Mrs. Arthur Lang will entertain the club on August 4, at her home, Highland avenue extension.

Busy Dozen Club

Members of the Busy Dozen club met Wednesday evening at the home of Mrs. Dominick Sylvester of the East Brook road. Guests were Mrs. Ermenia DeSalvo and her daughters, Mrs. Eleanor Juliano and Mrs. Dorothy Smith.

Plans were made for a breakfast to be held on July 27 at the home of Mrs. Sylvester. An informal evening followed the meeting. Lunch was served by the hostess at a late hour, assisted by Mrs. DeSalvo and Mrs. Smith.

Next meeting will be held at the home of Mrs. Rocco Germani of Beatty avenue on August 3.

Mershimer Reunion

Mershimer family reunion will be held on Friday, August 5, at "Ramblers Rest", between Harlansburg and Slippery Rock.

This is the first reunion to be held for a number of years, and the committee is hopeful that all will cooperate and make it an annual affair.

A basket picnic will be held at 1 p. m. Sports and games will be featured in the afternoon.

Club '48 Assembles

Members of Club '48 were entertained in the home of Mrs. Nick Panella, of 111 East Home street, Wednesday evening.

Mrs. Paul Cupido was awarded the door prize. A tasty lunch was served by the hostess.

Mrs. Romeo Colaluca of Cascade street will entertain at her home Thursday evening, August 4. Families will be guests at an outing August 14 at Erie.

Cancel Welsh Reunion

Reunion of John and Sarah Welsh family has been canceled. The original announcement stated that the gathering would be on July 23 at the city park in East Palestine, O. But due to the seriousness illness of Albert Welsh and wife, there will be no reunion this year.

N. N. CLUB HAS FAMILY PICNIC

Members of the N.N. club enjoyed a delicious chicken dinner at Cascade Park on Wednesday evening at 6:30 o'clock. Husbands were special guests.

In charge of the dinner arrangements were Mrs. Robert Rook and Mrs. Frank Sargent.

Prizes for the evening's games went to Mrs. James Snyder, Mr. and Mrs. Wallace McKee and Earl White. Plans were made for an all-day outing at Conneaut Lake on August 7. Husbands will be special guests at this event.

Hi-Lo Club Plays Cards

Mrs. Wendell Morris of 131 Hillcrest avenue entertained the Hi-Lo club in her home Wednesday evening.

Mrs. Albert Vannassa, Mrs. H. E. Confer and Mrs. Leroy Trimble were awarded tokens for cards. Lunch was served at a table centered with an arrangement of seasonal flowers .

Next meeting will be in the home of Mrs. Jack E. Matthews, 472½ Neshannock avenue, Wednesday evening, August 3.

Lazy Daisy Club

July meeting of the Lazy Daisy club was held at the home of Mrs. Arthur Armstrong, of the Harlansburg road, on Wednesday for an all-day picnic.

A short business meeting followed the dinner. In the afternoon a shower was held for Mrs. Lloyd Moore. A special guest was Barbara Jean Byler.

August meeting will be held at the home of Mrs. Darrell Williams of the State road, the date to be announced later.

Orange Lodge No. 129

Members of Orange lodge No 129 will meet Friday evening at 7:30 in the Malta hall.

Butler Girls Club

Members of the Butler Girls club will have a picnic dinner Friday evening at 6 o'clock at the Edward Ort cottage at Rose Point.

BIRTHS

Jameson Memorial Hospital

To Mr. and Mrs. William Cooper, 433 Neshannock avenue, a son, July 21.

To Mr. and Mrs. Paul McClimans, R. D. 3, West Meyer avenue, a daughter, July 21.

To Mr. and Mrs. David W. Wilson, 710 N. Mercer street, a son, July 20.

Born to Mr. and Mrs. Harry Diskovasilis, 144½ East Long avenue, a son, July 15.

WEDDING PORTRAITS

Selection of Attractive Albums. Pictures taken at the Studio, at Home and the Reception.

H. A. Jones Studio and Camera Store

371 E. Wash. St. Phone 7206

W. C. T. U. and L. T. L.

Harlansburg W. C. T. U.

Regular meeting of the Harlansburg W. C. T. U. was held on the lawn at the home of Mrs. H. A. McCracken on Thursday afternoon, July 14. Mrs. George Hettenbaugh was the leader and had charge of the program.

The leader introduced the guest speaker, Rev. F. C. Johannides, who gave an inspiring address on the subject of "Keys."

During the business meeting in charge of Mrs. Frank McElwain the following officers were elected for the coming year: president, Mrs. J. G. McKissick; vice president, Mrs. Frank McElwain; secretary, Mrs. S. A. Locke; treasurer, Mrs. Jennie Blevens.

Mrs. J. G. McKissick then conducted a ribbon tying service for Susan Mae McCracken, daughter of Mr. and Mrs. H. A. McCracken. Mrs. McCracken was presented a corsage. Mrs. Tom Byers closed the service with prayer. The Spiritual Life director, Mrs. James Burton, conducted a short service. It was announced that the county convention will be held in New Castle on September 22.

The meeting closed with prayer. A delicious lunch was served by the hostess, assisted by Mrs. George Mallinak, Mrs. W. J. McCracken and Mrs. Bertha Eakin.

Next meeting will be held at the home of Mrs. Robert Peebles on Thursday, August 11. Leader will be Mrs. James McKissick, and aides are Miss Luella Moorehead, Mary Copper, Caroline Copper and Mona Stoughton.

PERSONALS

Mrs. Jerry Ralya and daughter Sandra of Miami, Fla., are spending a few weeks with her mother, Mrs. Ellen Travers of N. Mill street.

Born to Mr. and Mrs. Reno H. English of Portersville a son in the City hospital, Grove City. Mrs. English is the former Ruth Patton of 907 Lorain avenue.

Mrs. Virginia Ferris and son Richard of Waterville, Maine are visiting Mrs. Ferris parents Mr. and Mrs. Budway Gabriel of 426 Electric street, for a couple of months.

Mr. and Mrs. Kenneth S. Clark and sons Gary, Bruce and Brian and mother, Mrs. Charles F. Brickner, have returned after spending a week at Lake Buckhorn, Ontario. On the return trip they stopped to visit Rev. and Mrs. Ray Frederick of Medina, N. Y.

Mr. and Mrs. David Clement of East Reynolds street have received word from their daughter and son-in-law, Mr. and Mrs. Robert R. Frey of Panama Canal Zone, that they were O. K. and that the weather was very warm there Mr. Frey is a chemist in the employ of the Coca Cola company.

Mr. and Mrs. Thomas H. Humbermark of 3113 Pioneer avenue, Dormont, Pittsburgh, announce the birth of a son July 20 in Magee hospital, Pittsburgh, according to a message received by local relatives. Mrs. Hunbermark, nee Miss Patricia Christman, is the daughter of Mr. and Mrs. H. S. Christman, former residents of New Castle.

In Religious And Fraternal Circles

County Home Service

Rev. H. H. Marlin conducted an evangelistic service at the Lawrence County Home Tuesday evening. Rev. F. P. Sulmonetti, chaplain of the home, is enjoying a vacation.

First Methodist

The Borden class of the First Methodist church will hold a picnic on Friday evening, July 22 at 6:30 o'clock in the Ewin Park of Ellwood city. Mr. and Mrs. George Alborn are hostesses.

A fourth of the population of Panama lives in Colon and Panama City.

MID-SUMMER

clearance!

DISTINCTIVE SUMMER FASHIONS AT WELCOME SAVINGS

★ DRESSES ¼ to ⅓ OFF

★ SUITS ⅓ to ½ OFF

★ COATS ⅓ to ½ OFF

Temple Shop FASHIONS OF DISTINCTION

121 E. North St. Temple Bldg.

FOR THE LATEST IN RECORDS

FLEMING MUSIC CENTER

29 North Mill St.

Cash in on these ELLIOTT'S MARKET BUYS

GET TOP QUALITY FOODS

Today we believe more people are interested in quality than quantity. That's why we are so strict about the quality of foods we offer. Not only are you assured of TOP QUALITY foods when you shop here, but you'll find that prices are very attractive for that quality.

★ Lean Fresh CHUCK ROAST ★ From real Double A beef. For a treat, try it for Sunday dinner. lb. 55c

Armour's Star or Swift's Premium Sliced Bacon....lb. 65c

Oswald and Hess Delicious Braunschweiger........lb. 59c

Delicious Brand Skinless Wieners............2 lbs. $1.05

★ More of Those Irish Brand Hams ★ Boneless! Rolled! Cooked! And what a flavor. Half or whole. lb. 89c

1-Pound Packages Campfire Marshmallows.....2 pkgs. 65c

With Sugar Added—Birds Eye Frozen Strawberries........2 pkgs. 75c

Birds Eye Frozen Red Fish Fillets..........lb. 39c

★ Choice Center Cuts GROUND BEEF ★ Just the thing for loaves and patties. You'll like it! 2 lbs. $1.05

Market-Made Pure Pork Sausage.............lb. 65c

Black Tea— Ribbon Brand Tea Bags......100 for 85c

Assorted Flavors—12-oz. Tumblers Schimmel's Nu-Pak Jelly..2 tumblers 49c

FRESH DAILY— QUALITY PRODUCE

COMPLETE LINE OF FROZEN FOODS

ELLIOTT'S QUALITY MARKET

14 N. Mill St. Phone 189

WATCH FOR STEINER'S MONTH-END CLEARANCE

Steiner's

203 E. Washington St.

WURLITZER PIANOS

$395 up

THINK OF IT!

More Wurlitzer pianos sold than those of any other make!

Ask anyone who owns one of its superior quality.

Visit Our Piano Salon

SINCE 1928 Donati Music Co THE CENTER OF MUSIC School Of Music Open Eve. Till 8 P.M. Phone 347 225 Mill St NEW CASTLE PA

VAN FOSSAN'S 1c SALE IN FROZEN CUSTARDS

FRIDAY, JULY 22, ONLY

Cone Size to Gallon Containers. Buy one at the regular price and get another for only.... 1c

LOCATED AT PARKSTOWN CORNERS OLD ROUTE NO. 422

The Claire Brown Shoppe Nears Its Vacation Time Again

DRESSES, COATS, SUITS HATS, EVENING DRESSES

Reduced For QUICK CLEARANCE

Before Closing

A Group of Dresses At HALF PRICE

Cor. Mill & North Sts. New Castle, Pa.

SILVERMAN'S ECONOMY SHOE SHOP

STORE-WIDE CLEARANCE

Take advantage of this exceptional sale of spring and summer footwear. Many styles are suitable for fall wear.

Women's Spring and Summer Footwear

—MAIN FLOOR—

Whites, greens, reds, brown-white and combinations. Also multi colors that regularly sold at $8.95 to $10.95. Pumps, straps, and ties. All heel heights.

5.95

EXTRA SPECIAL! Red Cross Shoes, all whites and combinations ...... $6.95 Reg. $10.95

Women's Main Floor Casual Footwear

All women's main floor Casuals including Red Cross, Kickerinos and Casualettes. All sizes in combined lots; whites, red, green and combinations, values to 8.95.

3.95

Women's Downstairs Summer Footwear

3.95

These are exceptional values in Summer Footwear, in whites, combinations and multi-colors. Hi, Cuban and flat heels. Regular 6.95, 5.95 and 4.95 values. Shop Our Downstairs.

Downstairs Store Women's Casuals

2.59

Get your vacation needs now, from these outstanding values. All colors and combinations. Regularly 3.95 to 4.95 grades.

SILVERMAN'S ECONOMY SHOE SHOP 110 E. Wash. St.

NEW CASTLE NEWS

Owned and Published by The News Company, a Corporation
Published Every Evening, Except Sunday, 29 North Mercer Street.
Entered at New Castle, Pa., as Second Class Matter.
Under the Act of March 3, 1879

Jacob F. Rentz ... President and Manager
Lucy Treadwell Ray ... Vice President and Treasurer
A. W. Treadwell ... Vice President
Richard E. Rentz ... Assistant Treasurer
James E. Ray ... Secretary
George W. Conway ... Editor
Fred C. Scheppele ... Advertising and Credit Manager

Full Leased Telegraph and Cable Service of the International News Service. Full coverage of matters of public interest solicited from all parts of the county.

Bell Telephone (Private Exchange) ... 4000

SUBSCRIPTIONS: Single copy, 5c. Daily, 30c week; $15.60 a year. Daily by mail, 75c per month, by the month, or $8.00 year in Lawrence, Butler, Mercer and Beaver counties, outside the counties mentioned, $9.00 per year. Daily by mail, by the month, 75c. On sale at all leading newsstands.

National Advertising Representative, Fred Kimball, Incorporated
Member Audit Bureau of Circulations
Member American Newspaper Publishers Association.
Member Pennsylvania Newspaper Publishers Association.
New York Office, 67 West 44th St.; Philadelphia, Widener Bldg.; Pittsburgh, Commerce Bldg.; Detroit, 5 West Larned St.; Chicago, Michigan Square Bldg.

International News Service has the exclusive rights to use for republication in any form, all news dispatches credited to it or not otherwise credited in this paper. It is also exclusively entitled to use for reproduction all the local or undated news published herein.

SPECIAL NOTICE: All checks, money orders, drafts, communication, etc., should be addressed to The News Company, New Castle, Pa., and not to any individual.

IT'S NOT THE HUMIDITY

"It isn't the heat it's the humidity" is a statement that has aroused recent skepticism. A new school of thought has sprung up which maintains it is not bothered by humidity on cool days, and on hot days the humidity is easier to ignore than the heat. Now a tentative survey made by the New York City Health Department gives the humidity a clean bill of health.

The department dug out mean (average) temperature records for the last 25 summers, and death records for the city during the same period. It laid them alongside of each other. And it found that the following correlation existed, with only two exceptions:

Whenever thhe mean temperature was above 80 degrees for four or more successive days, the death rate was at least 20 per cent above normal. When it was 85 or higher for at least two of those days, the death rate was at least 40 per cent above normal. But during weeks when death rates were highest, relative humidity was not excessive.

With proper scientific caution, the department warns that the survey has not yet been completed and that these conclusions should not be taken as final. The effects of other factors—including barometric pressure, rainfall, hours of sunshine, wind velocity and other factors—are also being checked.

It is possible that one of them will be revealed as the real villian, and that the correlation with sustained high temperatures was largely coincidental. It is possible, but not probable.

LET HIM HOLLER

The Russian freighter Dmitri Donskoy, for a not too smart-looking old hooker, has received a flattering amount of attention from the U. S. government. When it docked at New York a few weeks ago, customs men, the FBI and, doubtless, representatives of several other government agencies, kept a cold, steady, round-the-clock eye on her.

A week ago she dropped anchor in the Delaware River, and a Coast Guard patrol boat started doing 24-hour sentry duty. At this juncture, Soviet Ambassador Alexander S. Panyushkin filed a formal complaint with the State Department. Washington may have weakened. At any rate, the guard ship was withdrawn shortly after the protest was filed.

Now the ship has docked at Baltimore, and the surveillance has been slapped on again.

If more symptoms of injured feelings and outrage come out of the Soviet embassy, perhaps it is time someone pointed out a few facts to the ambassador—in a nice way, of course.

He might be reminded that U. S. bonding companies currently have a $40,000 investment in Judith Coplon and a good, round $100,000 tag on Valentin Gubitchev, former UN "employe," and her codefendant in a trial scheduled for next fall. The precautions are merely to preclude the Coplon woman and Gubitchev from skipping the country a la Gerhardt Eisler.

The government has every right to make sure Gubitchev appears at the trial. It is only through the legal processes of this decadent, imperialistic country that he is on the loose at all.

Washington should keep an airtight guard on the freighter, and let the ambassador holler.

SIGNS OF UNIFICATION

The House Armed Services Committee has done a flip-flop and approved unanimously the omnibus unification bill, which is supposed to make a single, streamlined defense machine of the Army, Navy and Air Force. It wasn't that members of the committee did this out of the goodness of their hearts. They were, to a certain extent, sand-bagged into it.

The bill provides greater powers for the Secretary of Defense and places the complex financial operations of the three services under centralized financial control. It is almost a twin of the Tydings bill, which has been passed by the Senate. But it had been bogged down in the House committee because some members felt that Defense Secretary Johnson, by his rather bar-knuckled tactics, had shown he had little need of additional power.

Then word arrived from the Senate that leaders of that body would have it sit on the House-approved military pay increase if the House didn't get moving on unification. Word also came down from the White House that the President had written out an "executive order" containing most of the provisions of the stalled unification bill.

The President was using the authority given him by the reorganization act that became a law a few weeks ago. Under this double squeeze, the House committee gave in and approved the bill.

Meanwhile, the Joint Chiefs of Staff are holding a combination conference and outing in the salubrious atmosphere of White Sulphur Springs, W. Va. Unless something happens to stall the bill in the House, or the Army Chief of Staff catches his opposite number in the Navy teeing his ball up in the rough, real unification of the services—if it can be brought about by law—will become, one may hope, a reality.

Soviet Russia wouldn't recognize a depression at home because she has never been in anything else.

In View Of News Of The World

By J. C. OESTREICHER, INS Foreign Director

President Truman put it mildly when he said internal conflicts "appear" to be increasing in Russian-controlled eastern Europe, where Communist carpetbaggers replaced Nazi freebooters.

Yugoslavia, among the first swallowed by Moscow-trained Communists, has revolted against the Kremlin in a bitter Communist family quarrel.

Czechoslovakia, latest to be seized by a Communist minority, is proving to be somewhat indigestible—mainly due to uncompromising resistance by Roman Catholics.

President Truman, in seeking support for the North Atlantic Pact and the Marshall Plan relief billions, said world communism eventually would "destroy itself" unless it dropped its conquest aims in "the battle for men's minds."

This May Be True

On the basis of past dictatorship history this may be true, but the suffering millions in Europe fear that once a rigid Communist government has gained control of children for several decades it can control them forever.

That "get 'em while they are young" formula was used by the Nazis with results whereby fathers were jailed or executed for their political beliefs when turned in by "informer" sons.

President Truman said the world Communist conquest attempt is based on a program of "torture, political assassination, lies, propaganda and hysteris."

He was referring to the grim four years of postwar history in which men line Nikola Petkov, great Bulgarian democratic leader and last big obstacle to communism, was put to death on a treason charge by the late Georgi Dimitrov.

Dimitrov was one of the Kremlin-trained Communist leaders sent into Bulgaria to rule on the strength of conquering Red Army bayonets that swept on westward to Berlin.

President Truman also was referring to scores of patriots in many lands who aided both Russia and the Western Allies to triumph over Nazism, only to be conquered and killed by Communist minorities—backed of course by Soviet troops.

Josef Cardinal Mindszenty is serving a life term in Hungary; Protestant ministers have been jailed in Bulgaria; the Catholic leadership has been crushed in Romania; Poland's clergy feel a blow is imminent; Catholic leaders in Czechoslovakia have been branded "traitors" because they are forced to resort to an "underground mimeograph" machine to fight the suppression of their religion.

Fight Against Church

The fight against the church—which caused the sweeping Vatican excommunication decree in retaliation—is part of a second and vital plank in the Communist platform.

With removal of political opponents Christianity remained the last big obstacle. There is no doubt in western minds that the Communists now are trying to destroy it—an accomplishment that no other tyranny of which President Truman spoke has been able to do since its birth.

Throughout the unprecedented Communist campaign of "open fifth-column" work the consistent Kremlin propaganda line has been: "Imperialist America is a world peace threat; Russia is defending peace."

What is overlooked often among westerners who laugh at this theme is that it has been effective among some of the east European masses who never have enjoyed democracy as the west knows it and have found "land reform"

(Continued on Next Page)

The Parent Problem

By Garry C. Myers, Ph. D.

TEACH CHILD TO MANAGE MONEY

You who have been reading this column for years know that every now and then I have entreated parents to teach their children thrift by precept and example. I pleaded for thrift during the war not only to help win the war but to build better character and citizenship for peace. I pleaded for thrift in the days of big and easy money following the war and have been pleading for thrift since prices and jobs have begun to drop a bit.

While most of us see no good reason for a depresssion we can be very sure that there is going to be less money to spend in the not-so-far distant future than many of us and our children have been accustomed to. Already many youths who graduated from high school or college last June are not finding jobs, even part-time jobs, some of the same youths who only a few years ago were earning fabulous wages at working during odd hours, and spending most of it on luxuries and passing pleasures.

Economic Pinch

When the family income suddenly and seriously shrinks, more than economic pinch ensues. There arise all sorts of emotional problems, through thwarting of the parents' dreams and of their children's wishes. There are more family tensions and conflicts.

Younger children accustomed to having chewing gum, soda, ice cream or candy any time they asked for it, and to having expensive clothes and playthings lavished on them, with plenty of pocket money to spend as they pleased, won't easily understand and be willing to face stern denials if the shrinking purse requires it.

Older children used to having fat allowances or lots of money doled out to them for ready spending, many of whom easily supplemented this spending money from earnings at odd hours won't find it easy to be satisfied when their parents have less money to give them and when these youths are less able to earn money for themselves.

Yesterday is past. Parents who face a sadly shrinking income can't go back and live over with their children the days that are gone, be these children five or fifteen. The stern problem is of today. The more squarely the parents face this problem the better for them and their children—the less emotional pain for all concerned. Wisely these parents will explain to the child what has happened. The younger child won't find the facts easy to understand and the older child, after so many years of luxury, may still feel resistant when he does undrestand.

But many parents, alas, will choose to endure dire deprivations themselves rather than to reveal the facts before their children. They just can't bear to have their children know the facts and possibly relay them to the neighbors. The agonies some parents will endure to conceal such facts from their children is indescribable.

Bearing such suffering in secret these parents harm their own emotional health and personality and, indirectly, their children's and injure the whole family relationships. Even parents who might never feel an economic pinch over shrinking incomes and who hope to leave their children a legacy have a good reason to educate their children in thrift in order to be worthy of this legacy and use it wisely.

Right now is the time for all parents to exercise reasonable economies. Most young parents should set their sights lower re-

(Continued on Next Page)

Looking At Life

By ERICH BRANDEIS

One of the country's well-known magicians lodged a complaint with the Philadelphia police.

He had parked his car in a downtown street to get something to eat.

When he came out he found that thieves had broken into the car and stolen all his paraphernalia, including not only the mysterious black cloth, the paper flowers and trick cards, but also high silk hat out of which in full sight of the audience, he pulls a beautiful white rabbit, although it was empty a moment ago.

To make the crime complete, even the rabbit which he kept in a crate on the back seat had disappeared.

With a smile the police lieutenant told him "Well, if you are such a wonderful magician, why don't you just wave your wand and presto, all the stuff comes back?"

But, alas! the magic wand had also been stolen by the vile felon, who, by now, has either got a job as a magician or at least has eaten the rabbit.

However, I am sorry for the poor performer just as I am sorry for anybody else who considers himself a magician and then finds out that, without his tricks, he is no smarter than you or I.

There is a difference, though, between us and a magician.

At least, the magician isn't kidding himself.

He knows that he is a faker and that all that abracadabra stuff is just a lot of stage nonsense.

You and I, on the other hand . . .

Well, let us leave "you" out of this and just talk about "me"

If the shoe fits you, put it on.

I used to kid myself, too.

I had the world by the tail, I thought. I was going to swing it around to suit myself.

First, I thought I'd be a millionaire.

Then when this futile trying to be a millionaire became monotonous, I thought I'd write great literature which would make me famous and get me a marble statue in every public square in the country.

But I'm still writing a daily column for a living, and the only monument I expect is a modest tombstone.

I prided myself on my iron constitution. Big muscles. Heart, lungs, kidneys, nerves, everything 100 per cent. So I lived at a 200 per cent rate and, bingo, came a heart attack.

In other words, Nature came along and stole all my little tricks of deception and self-deception. Just like the fellow who stole the magician's stuff.

An idea just struck me. I have to go to a costume ball next week.

And you know how I am going to dress?

As a magician.

(Copyright, 1949, King Features Syndicate, Inc.)

The Tap Root

Washington Calling

(By Marquis Childs)

Gen. Ike Surprises Politicians

WASHINGTON, July 21.—The close wartime alliance between Great Britain and the United States is fast becoming a bickering and suspicious relationship that threatens to break out in something very much like a cold war. This is the unhappy reality little more than four years after V-E Day.

It is nowhere better illustrated than in the sharp controversy over what atomic information shall be sent from the United States to Britain and Canada. That was the subject of the showdown session here last week as is now fairly widely known.

What has not been known is the surprising and dramatic turn that that conference took. Chairman David Lilienthal of the Atomic Energy Commission was prepared to defend the position taken by the commission in favor of a generous policy of sharing information with British scientists now at work on their own atomic energy project.

Favored Continuance

Lilienthal from the beginning, as he has made clear in his public statements, favored continuing the wartime partnership in which British scientists worked side by side with American and Canadian scientists at the Los Alamos, N. M., atomic laboratory.

He opposed Lt. Gen. Leslie R. Groves, head of the Manhattan project during the war, who wanted to keep all secret technical developments for America's sole use. Groves had been largely instrumental in getting certain restrictions written into the law turning the vast atomic energy project over to a civilian commission.

After lengthy negotiation with the many interests involved, Lilienthal got approval for a limited three-way exchange between Britain, Canada and this country. Then the incident occurred, described in this space a week ago, when a "courier"—actually an AEC scientist—was stopped on the way to Britain and ordered to return with certain information the commission had authorized him to take to England.

Becomes Chief Foe

Senator Arthur H. Vandenberg, a member of the senate-house banking committee, has told intimates how he and Senator Bourke B. Hickenlooper jumped in a car and rushed down to the White House when they got word of the nature of the information the scientist had with him. Hickenlooper, then chairman of the congressional committee, has since become Lilienthal's chief foe. On the basis of their representations to President Truman the "courier" was ordered to return.

But that did not end the matter either with the British or with those here in Washington who believe in an honest cooperative exchange. Hence, the showdown conference at Blair House.

It was not, however, Lilienthal who made the most reasoned and at the same time the most moving statement in favor of sharing our knowledge. That came from Gen. Dwight D. Eisenhower who had been invited by President Truman to be present.

Those who heard him were impressed by the soldier-stateman's deep sincerity and conviction. Even one of the senators present, who had been complaining about how we were "always shelling out to the British", seemed to take Eisenhower's remarks to heart. What Eisenhower said to that hushed gathering in Blair House went something like this:

Need Ally In Britain

"Gentlemen, I'm not an expert in these matters you're discussing. But I've had some experience in this field. Once in my lifetime I have had to direct the landing of troops in Europe.

"That was possible because we had a wartime ally in Great Britain. I would like to have anyone tell me how troops can be landed anywhere in Eurasia unless we have an ally in Britain."

What he said that evening, Eisenhower often has said before. It goes back to his conviction that mutual self-interest must hold the British and the American peoples together. Above all, as Eisenhower sees it, the English-speaking peoples must cherish together the heritage of freedom that they share.

In his book, "Crusade In Europe," Eisenhower stressed that the terms of an alliance cannot be spelled out in minute detail. They must rest on mutual trust and confidence.

"But don't the British need us?" one of the Blair House conferees interposed.

"Yes," said Eisenhower quietly, "and we need them."

Eisenhower has, of course, no sympathy with the British socialist experiment, as he is quick to add. But in the crucible of war he learned that no nation can live alone in this age of speed faster than sound.

The politicians are always being surprised by General Ike, perhaps because he has the unusual habit of saying what he really believes. And they got still another surprise the other night when he let go with what is one of his truest and deepest convictions—that mutual trust, without haggling, is the only basis for partnership.

(Copyright, 1949, by United Feature Syndicate, Inc.)

Just Folks

By EDGAR A. GUEST

QUATRAINS

GOLFERS LUCK

Fisherman's luck, as men often say,
Is having the big ones get away;
But golfer's luck is a long, straight drive
And then three putts for a losing five.

* * *

OLD SOL, THE TAILOR

No tailor, fashioning suits to sell,
Can do such work as Old Sol can;
For never a garment fits so well
For summer wear as a coat of tan.

* * *

FRIEND

A friend is one who can rehearse
From time to time faults we've shown,
But judges them to be no worse
Or no more shameful than his own.

* * *

LOSER

"I think I could have won," he said,
"But at the start I lost my head;
And when that fit of temper came
I lost my skill and lost the game."

(Copyright, 1949, Edgar A. Guest)

From Me To You

By MESEEALL

So you go out and raise a large crop of wheat . . . the price let's say was 2 dollars a bushel . . . but the crop was excellent . . . you and all your neighbors and all the wheat growers for miles around find that you have so much wheat you don't know where to put it . . You sell your wheat to the consumer . . . that is, you try to sell your wheat . . . your neighbor down the road started to sell his at 1.50 per bushel . . . you sell yours at 1.40 . . . and the price beats around and finally settles down on the market at 1.30 . . . But you needn't worry . . . the government has guaranteed that you will get 2.00 bucks. Subsidizing . . . who pays the difference? The TAX PAYER.

* * *

The U. S. News and World Report recently published a statement that the average American will pay $363.00 in taxes for being governed this year. Of that amount $270.00 goes to the Federal Government and $93.00 to state and local units . . . The same report states that back in 1915 the average American federal tax bill was $6.94. The first World War sent it up to $51.82. During the golden year of 1928 it was a modest $30.32, and in the first year of the New Deal it was $40.95 . . . Last year the figure was $268.00.

* * *

What our administration is trying to demonstrate is that the individual as well as the nation can eat its cake and have it too. Unfortunately, we have no precedent to go by, because no nation in the history of the world was ever foolish enough to bleed itself white for the purpose of helping other and even hostile nations.

* * *

We are somewhat in the position of a well-meaning but screwy father with a lot of money and a houseful of wild kids who continuously get into trouble. The old man always comes to their rescue, goes their bail, pays for their escapades and gets them out of jail; while they at the same time upbraid and ridicule him. He keeps this up until his fortune is spent and he winds up in the poorhouse with his kids who are still out of jail, throwing rocks through the windows at him.

BIBLE THOUGHT

And when they heard of the resurrection of the dead, some mocked: and others said We will hear thee again of this matter.—Acts 17:32.

The robber crab of the East Indies which feeds on coconuts can break a man's arm with one of its claws.

Riding High Over Atlantic

(By HENRY McLEMORE)

When you dear, gracious, lovely people read this, I will be high over the Atlantic—and you can take that any way you choose.

First stop the Azores. Next stop Lisbon. I have never been to Lisbon, but from reading about it I gather that Portugal's capital city is one of the most sophisticated towns in all the world.

That's for me.

Ever since I was a wee tot, chopping cotton under a hot Georgia sun, I have dreamed of becoming a boulevardier. I intend to become one in Lisbon. Afternoons will find me strolling the broad boulevards, swinging my gold-headed cane, curling the ends of my moustache, giving merry glances to the girls, and stopping now and then to put the bite on generous friends. The evenings will find me on all fours, under the gaming tables in the Estorial, looking for money.

Dreamed Of Being Explorer

Mornings will find me asleep in the park, or jesting and joking with the policemen as they rap the soles of my feet with their stout clubs. As soon as I have conquered Lisbon and worn out my welcome there, I will continue on to Africa.

When I was an even wee-er tot than when I was dreaming of becoming a Lisbon boulevardier, I dreamed of being an African explorer. The same Christmas that I found a subscription to the Racing Form in my stocking, I also found a book telling of Livingstone and Stanley. I had read no more than half of the book about Livingstone and Stanley before I told all my classmates in the south Georgia Reform School that some time I would go to Africa and explore it. They all laughed, and I only wish I knew their addresses today so that I could cable them collect from Dakar, Accra, Leopoldville and Johannesburg and let them know that at least one little thug made his dreams come true.

Cool In Africa Now

I understand it's cool in Africa at this time of the year, but that's not keeping me from carrying the sort of clothes I think one should wear in Africa.

With me I have six pith helmets and sufficient leaves to stuff them with to combat the tropic sun. The leaves I stole from Central Park in New York, and I plan to leave the leaves in Africa as a good-will gesture. Who knows but what the leaves will grow into mighty trees, and that centuries from now Africans will point to the trees and say that they were given to their continent by an intrepid explorer named McLemore.

Pith helmets are not all I am carrying, either. I am carrying a blowgun and 200 poison-dipped arrows so that if anybody shoots at me I can shoot back just as deadly. I am also carrying with me a working knowledge of mumbo-jumbo. People have told me that mumbo-jumbo is not spoken in Africa any more, but I don't believe it. When I plunge into the bush on one of the four or five hundred safaris I intend to make, I want to be prepared to pass the time of day with any member of any obscure tribe I might run across.

Three Elephant Guns

I am taking three elephant guns—one for real big elephants, one for medium-sized elephants, and one for elephants which are either on a diet or are just naturally small. I am also carrying an unfurnished game room with me so that as soon as I bag a wild beast I can put its head on the wall. I'm carrying, too, a deck of cards in case I find a pigmy who has some money but doesn't know how to play poker.

I hope I don't bore you with my plans. I also hope that I won't bore you with the columns I will be sending back from the far shores. The chances are owever, that I am. So I'd better stop now. You can bore readers just so far, and no farther. After that you're liable to find yourself with no readers.

Bon voyage. Have a good time while I'm gone. If anything comes up for which you need me, please don't let me hear from you. I have enough troubles of my own.

(Distributed by McNaught Syndicate, Inc.)

Folks Of Fame

Barnardo O'Higgins, famous South American patriot, was born in Chillan, Chile, Aug. 20, 1776. He was educated in England and Spain. On the outbreak of revolution, in 1810, he joined the rebels. Forced to flee after a victory by the royalists, he met Jose de San Martin, under whom he served. He was entrusted with the administration of liberated Chile, kept order in the country and co-operated with San Martin in his preparation for liberation of Peru. Discontent and uprisings occurring, he gave up his Chilean post, retired to Peru, where he lived quietly until his death on Oct. 24, 1842.

Florenz Ziegfield, was a theater manager and producer, born in Chicago March 21, 1869. He married Anna Held—the actress who is said to have taken her baths in milk—but the marriage was later dissolved. He entered theatrical business in 1892, brought military bands from Europe for the Chicago World's Fair of 1893, and was organizer and manager of the Chicago Trocadero during the fair. He also managed Sandow, the strong man. In 1907 he began producing musical shows. Some were The French Maid, The Little Duchess, The Parisian Model, The Pink Lady, Sally and Kid Boots. His second wife—who survives him—is Billie Burke, screen and radio entertainer. He died July 22, 1932.

They Say

CHICAGO — President Truman . . . "I am optimistic as I look toward the future because I believe in the superior attraction for men's minds and hearts of the Democratic principles which have been tried and tested in free nations . . ."

WASHINGTON — Ex-Secretary of War Henry Stimson . . . "The Atlantic Pact is the touchstone of our resolution to keep on with our historic struggle for the cause of peace and freedom."

WASHINGTON — Sen. Harry Byrd (D) Va. . . . "Let's look at the fiscal picture before we rush into an arms (for Europe) pact."

WASHINGTON — Rep. Harris Ellsworth (R) Oregon . . . "The sessions (of the House of Representatives) are little short of bedlam."

The World and the Mud Puddles

SWISS NOT SO CRAZY

Senator Wherry of Nebraska, advocating a substantial cut in the five and a half billion allocation for the European recovery program, cites an Associated Press dispatch from Geneva, Switzerland, quoting the Swiss financial authorities as saying that the recovery program actually is hurting instead of helping Europe's economy. The dispatch is supplemented by excerpts from a United Nations' Commission report based on a recent survey of conditions following inauguration of the United States program.

This report describes the beneficiary nations as "tripping over their own isolationism, with the ERP aggravating the situation. While stating that industrial production is rising in many countries, the obstacle to real recovery is in the lack of "integration" of the program—that is, of providing for commerce without restriction among themselves. Another obstacle cited is the extremely limited trade between the nations of Western Europe and the eastern nations numbered among the Soviet satellites.

More Skeptical

The expressions of the Swiss authorities are even more skeptical, some of them predicting that end of the Marshall Plan contributions is likely to be worse than before the plan was instituted.

Senator Wherry, in the opinion of many thoughtful persons, is on solid ground when he insists that the only rational development of European commerce and industry must be achieved through channels of private investment; that is, that private American capital, properly invested in undertakings that have probabilities of self-sustenance and eventual profit, should replace government contributions to European governments. Such investments would have to offer some reasonable assurance of success in order to attract American capital, as private capital, unlike government capital, cannot afford to operate at a loss.

Senator Wherry's comments and quotations at least should serve the purpose of causing us to give some thought as to what will happen to Europe when the ERP props are removed.

The Gila monster is one of the largest lizards in the U. S. It is venemous and is found in Arizona, New Mexico and Texas.

And Nothing Can Be Done About It : BY H. T. WEBSTER

"Assignment; America"

By INEZ ROBB
(Reg. U. S. Pat. Off.)
(Distributed By International News Service)

NEW YORK, July 21.—(INS)—A large cigar came into the office a few hours ago, supported and followed by a man who looks like Lo, the rich Indian.

As a result, I have an interim report on the state of affairs in Texas City, Texas, a community of which I am an adopted citizen. Everything, by the way, is fine in this Texas Gloccamora.

But a long overdue interim report is also indicated on the seegar and its smoker, A. H. (Swede) Sandberg, president of the Texas City Terminal Railway Co., on whose business he has come east to hornswoggle any dam Yankees available.

Sight for Sore Eyes

Swede and his seegar are a sight for sore eyes to myself and some other 200 equally grateful citizens who, thanks to him, are walking around sniffing daisies these days instead of pushing them up.

The overwhelming extent of the explosions and fire that razed so much of this port city two years ago last April 16 obscured the fact that Swede bullied 200 persons out of the dock area only a few moments before the second ship blew up, rocked the town and finished levelling the area where the 200 had been hacking away at the wreckge in rescue work.

"I only did what any sensible man would do," Swede snarled behind his cigar today when I introduced my hero around the office.

But the fact remains that Swede was the only man in the dock area that night who realized that the second ship, the High Flyer, was going to explode in exactly the same way as the French freighter Grandcamp had done seventeen hours earlier.

How Did He Know?

And how did he know? Because Swede had been blown up, in his office in the dock area, when the Grandcamp spread such terrible death and devastation through the small town. Or rather, his office fell on him to such an extent that the first time I saw Swede he looked like the lead in "The Ghost Goes West."

His head and face were entirely swathed in white surgical gauze. There were just three openings in the mask: Two for his blood-shot eyes and one for his seegar. The Texas City doctor who had wrapped him up after the first explosion was an old friend who knew that nothing could kill this big Swede except separation from his seegars.

But it was Swede's home town that had been blown up. Every officer of his company had been killed except Swede. Hundreds of his friends were dead and injured. And when the doctor told Swede to go home to bed, Swede shrugged him off and went back to the docks to help direct the rescue work.

He was still that at 1 a. m., after the first explosion at 9:12 the previous morning—he and 200 other civilian, army and navy rescue workers.

Suddenly, Sweed's tobacco bass was ordering everyone in the area to run for his life.

"Don't argue. Run!" bawled Swede at the top of his lungs. "This ship is going to go. Run!"

It was a voice of both doom and authority.

This was no time to ask questions or quibble. We all took to our heels with an enthusiasm and speed that amazed many of us later on when we talked it over.

The result was that every man Jack was out of the worst of the danger area when the High Flyer flew apart with the force and roar of the Grandcamp.

When I asked Swede a week later how he knew the High Flyer was going to explode, he said it was quite simple.

"The same funny vapor was escaping from the ship in the same patterns that came out of the Grandcamp," he explained.

"Of course, I couldn't be certain that the High Flyer was going to explode. But I already had one head in bandages and I didn't want to risk the other."

Local Students To Be Freshmen At Westminster

The following from New Castle have been accepted at Westminster college as freshmen. Freshmen week will be held September 13-19. About 325 students will comprise the class.

Harry Bowen, 302 East Moody avenue.

Robert Brown, 137 East Sheridan avenue.

Peggy Cole, R. D. 1, Box 249.

Joyce Cummings, R. D. 8.

Robert L. Earl, 435 Park avenue.

William J. McAnallen, 708½ East Washington street.

Howard C. McCracken, 215 East Grant street.

Gaylord E. Patton, R. D. 4.

Lawrence Pitzer and Croy A. Pitzer, 338 Park avenue.

Rise Marie Sands, 309½ East Lutton street.

G. Dale Splitstone, 932 Adams street.

John D. Thompson, 627 Raymond street.

June Vincent, 216 Sumner avenue.

Robert A. Walrath, 304 Fairmont avenue.

Janet A. Wilson, R. D. 8.

The most northern point of land in the world is Cape Morris K. Jessup, at the northeastern extremity of Greenland, with a latitude of 83 degrees north.

Six Men Train At Great Lakes

Six New Castle men are undergoing recruit training at the world's largest naval training center, Great Lakes, Ill.

The men are Alfred Hughes, airman recruit, USN, son of Alfred Hughes of Finch street; Charles Robinson, seaman rcruit, USN, son of Mr. and Mrs. C. W. Robinson of Butler; Peter Szeszko, seaman recruit, USN, son of Mrs. Mary Szeszko of Pollack avenue; Harvey Hickey, seaman recruit, USN, son of Mr. and Mrs. I. B. Hickey of 108 East Wallace avenue; John Lalama, seaman recruit, USN, son of Mr. and Mrs. Joseph Lalama, Power street, and Vincent Castrucci, seaman recruit, USN, son of John Castrucci of Cedar street.

DOG FINDS FRIEND

SAN FRANCISCO.—A municipal judge proved to be a dog's best friend. The judge fined a man $25 for beating the dog. The pup's owner had taken the case to court.

Long Island, off New York, is 118 miles long and from 12 to 25 miles wide.

THE PARENT PROBLEM

(Continued from Page Four)

garding expenditures and money given their children. Begin with the child as soon as he begins to receive money to spend, to train him to expect such money in relatively small amounts at regular intervals—in the use of an allowance on the principle of a budget. Keep up this training all along the line. (My bulletin, "Allowances" may be had in a stamped envelope sent me at 235 East 45th street, New York, N. Y.

IN VIEW OF NEWS

(Continued from Page Four)

communism better in some cases than their past administrations.

Russia has played on the fear of the American-owned atomic bomb and gained even the support of some intellectuals.

Perhaps the most stinging rebuke to the Russians, however, comes from Soviet-ruled east Germans who already have endured one catastrophic era of dictatorship.

Without going into the argument over whether the Germans are finished with dictatorship the fact remains that they are growing more restive and bolder under the noses of the Russians, according to available reports.

The east Germans also cast one third of their votes against the Communists in recent elections, and it is believed that the total was much higher but hidden by convincing Communist juggling of the returns which they controlled.

Gonville and Caiuss college is the full name of Caius college, Cambridge university, England, originally founded by Edmund Gonville in 1348.

CURE ALCOHOLICS

SAN FRANCISCO.—City authorities have approved the spending of $50,000 next year to rehabilitate chronic alcoholics. The plan calls for a clinic and treatment center at the county jail.

The principal fauna of Grinnell Land, in the Arctic, are musk ox, reindeer and fox.

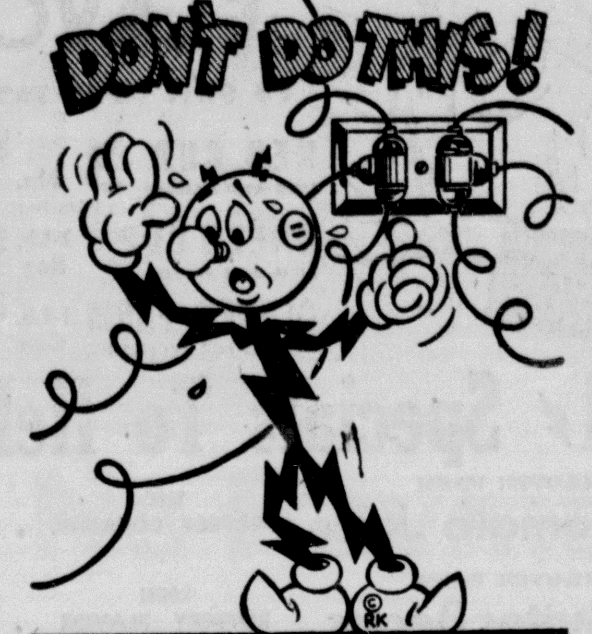

INSTALL More REDDYBOXES

PENNSYLVANIA POWER CO.

Best Things In Life ARE FREE FROM WORRY!

SAVING HERE PROVIDES
• Safe protection for money
• Good earnings every six months
• Ease of adding to or withdrawing from your account

SAVINGS give you that wonderful peace of mind . . . that secure feeling to face emergencies. Start saving—start enjoying a wonderful, worry-free life now

DOLLAR SAVINGS ASSOCIATION of LAWRENCE COUNTY
10 EAST ST. — NEW CASTLE, PA.

MAHONING PAVING CO.
Consult the L. S. & T. Bldg. Phone 7320
For Anything In Blacktopping
● Residential Driveways
● Industrial Paving
● Street and Road Paving
"Anything From a Driveway to a Highway"
All Work Guaranteed
Free — Estimates — Free
Phone 7320

DRINK TIP
Also Flavors
only 5c Tax Incl.
Tip Bottling Co.
807 Moravia St. Phone 6622

Take Advantage of the EXCELLENT BUYS in Fine FURNITURE and CARPETS
Shop at LAWRENCE
LONG AVE AT JEFFERSON

PERELMAN'S—Air Conditioned for Your Shopping Comfort

Gifts For Summer Brides

Practical Suggestions—Attractive Prices—Convenient Terms

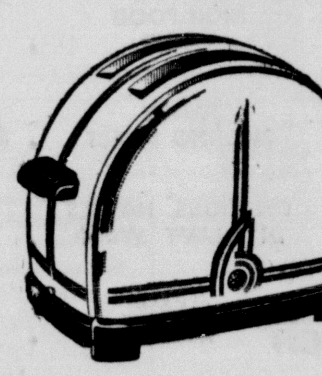

Nationally Advertised
Pop-Up Toasters
Priced from $9.95
You'll find all the names you know so well at Perelman's. A gift that will give years and years of service.
● Sunbeam ● General Electric ● Universal ● Westinghouse ● Proctor ● Sun Chief
YOUR CREDIT IS GOOD

SPECIAL! 2-Slice Electric Toaster...... $1.49

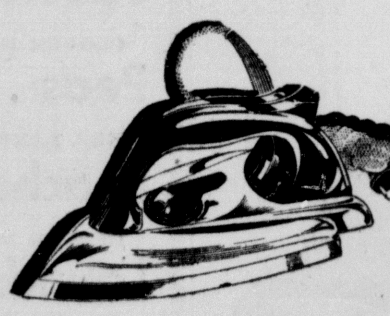

Dependable
ELECTRIC IRONS
● Sunbeam ● General Mills ● General Electric ● American Beauty ● Westinghouse
Priced from $7.95 Credit To All

General Electric Traveling Iron.... $7.95

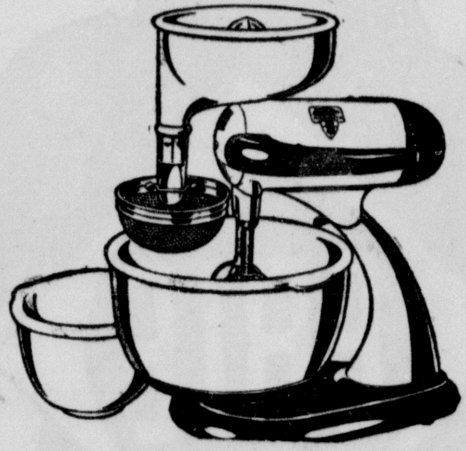

Famous Make Electric
FOOD MIXERS
Priced from $24.95
There's no more practical gift for the summer bride than a food mixer. It saves hours of time and labor. See our selection of the newest models.
● Sunbeam ● Westinghouse ● Dormeyer ● General Electric
CONVENIENT TERMS ARRANGED!

Another Useful Gift
Pressure Cookers
Priced from $12.95
Cooks a complete meal all at one time. Many famous makes—Presto, Universal and General Mills. Choose one now for the summer bride.
CREDIT TO ALL

Waffle Iron and Sandwich Toasters
Priced from $2.95 Charge It

Open An Account
Reg. $24.50 Urn Set Chrome Plate $19.95

Electric Coffee Makers with built-in unit, from $14.95

Perelman's
FOR FINE DIAMONDS
JEWELRY • RADIOS • APPLIANCES
129 E. WASHINGTON ST. PHONE 808

Strouss'
July Clearance!

Ready-to-Wear
Misses Dresses
That were originally $8.98 to $10.95.... Now $4.00
That were originally $12.95 to $14.95.. Now $7.00
That were originally $17.95 to $22.95.. Now $8.00
Broken sizes and styles in cottons, crepes, sheers . . . prints or solid colors.

Women's Dresses
That Were $19.95 to $25.00 Now $9.00
Broken sizes in dark sheers or crepes . . . in prints or solid colors.

Junior Dresses
That were originally $8.95 to $12.95... Now $5.00
That were originally $12.95 to $17.95.. Now $8.00
That were originally $29.95....... Now $12.00
A group of preferred styles, sizes and colors for town, travel, dress.

EXTRA SPECIAL
4 Groups of
Shortee Coats
Originally $22.95 to $27.50 Misses Sizes White or Colors $10.00
Originally $29.95 to $39.95 Misses and Junior Sizes White or Colors $13.00
Originally $45.00 Misses Sizes Pastel Colors $16.00

Special for Junior Sizes!
White Toppers
Originally $45.00 All Wool Suede Now $19.00

Ready-to-Wear, Third Floor

Strouss-Hirshberg's
Since 1875

City Manager Plan Will Grow

Director Of Municipal Affairs Bureau Of State Sees New Demand

NEED FOR MOVE IS POINTED OUT

By JOHN HARMS
(I. N. S. Staff Correspondent)

HARRISBURG, July 21. — The growing complexity of local government today foreshadowed general acceptance of career managers to direct municipal affairs.

The trend was outlined by H. F. Alderfer, director of the municipal affairs bureau in the state department of internal affairs.

Up to the present time approximtely 45 Pennsylvania municipalities have turned to the managerial form of local government, he reported. These are all boroughs and townships. Legislation enabling cities to appoint managers has not been successful, but experts predict should Philadelphia elect to set up a managerial form a rash of such moves will sweep the state.

A city charter commission is studying an overhaul of the state's largest city's government, in line with enabling legislation adopted by the 1949 General Assembly. The committee of 70, an influential civic organization, has urged the charter group to consider a city manager type of government for Philadelphia.

Reasons For Trend

Alderfer gave the following reasons for the trend toward the manager:

"Pennsylvania municipalities in the next 10 years will be called upon to render more services, their revenues from real estate will decline, migration outside municipal boundaries will continue, industrial strife will tax their ability to maintain law and order, the need for modern housing and transportation as well as sewage disposal facilities and other public works will increase.

"It is necessary, therefore, for local governments to have available modern tools for competent administration and the manager form of government is one of them," he declared.

Alderfer said the main obstacle at present to wider acceptance of managers is inertia—"Local communities have struggled through for many years on the commissioner type government and are reluctant to takeoff on a comparatively new tangent."

Politics Also Blamed

Lack of information and to some extent politics were other reasons cited as delaying the transformation. Pennsylvania stands seventh in the United States in the number of places operating under the management plan. Maine leads with 88 municipalities, Michigan 67, Texas 60, Virginia 52, California and Florida 48.

Edgeworth in Allegheny county was the first borough in the state to pioneer management of its affairs by a career civic manager when it adopted the plan in 1941.

Three boroughs and the state's only town, Bloomsburg, made the change in 1948. The boroughs were Quakertown, New Holland and Manheim.

A majority of managers in Pennsylvania are engineers by training, Alderfer said.

"In other words they are acting as engineers and have taken on additional managerial duties," he pointed out.

Average tenure of managers in the state was approximately 10 years with an average pay estimated at $2,000 to $9,000.

"The overwhelming majority of municipalities who have set up municipal management by manager have found it extremely successful," he said.

Local Sailors Are On Cruise

Two local youths, Frederick Budowski, seaman apprentice USN, son of Mrs. Josephine Budowski of Park avenue, and Norman Mayer, seaman apprentice, USN, son of Mrs. Hazel Stewart of West Cherry street, are scheduled to arrive at Annapolis, Md., on July 25 from Portsmouth, England, after a 15-day stop at Guantanamo Bay, Cuba, as crew members aboard the fast minelayer USS Shea.

Elmira, N. Y., is said to have been named for the daughter of an early settler whose name echoed through the valley when her mother called her.

Steel Labor Truce Won't Send Sales Zooming Skyward

NEW YORK, July 21.—(INS)—The magazine Iron Age said Wednesday that the steel labor truce will not send steel sales zooming skyward, but it should mean a temporary pickup in the industry.

It explained that some buyers will begin watching low inventories more carefully to keep from being caught short in case of a deadlock this September. In addition, some orders that were to be placed this fall will be entered now.

The national metalworking weekly reported that the biggest demand for steel to counter last week's strike threat came from the automobile industry. It said that this week, no major automobile producer has less than 30 days steel on hand, and some items are expected to last 90 days.

Iron Age pointed out that if there is a peaceful settlement on steel labor in September, the period following may see a sharp drop in steel orders and production—and perhaps a crack in prices.

It said that major producers of carbon steel have not changed their minds about holding the price line at the moment, observing that a price cut would leave the union cold and might have very little effect on the fact-finding board.

Iron Age announced that the industry is set to operate at 78½ per cent of capacity this week, half a point above the figure at which steel companies planned to operate last week.

However, it said tht steel companies operated at only 75 per cent of capacity last week, because of the loss caused by banking blast furnces to prevent damage in case the strike had started on Saturday as scheduled.

Now Many Wear

FALSE TEETH

With Little Worry

Eat, talk, laugh or sneeze without fear of insecure false teeth dropping, slipping or wobbling. FASTEETH holds plates firmer and more comfortably. This pleasant powder has no gummy, gooey, pasty taste or feeling. Doesn't cause nausea. It's alkaline (non-acid). Checks "plate odor" (denture breath). Get FASTEETH at any drug store.

Today's Fashion Flash

NEW YORK, —uly 21.—(INS)—Women who lose one earring can make good use of the left-over one next fall—thanks to a new trend in hats.

The smartest New York milliners today are showing side-tilt hats that completely cover one ear.

They advise women to wear a single earring—as large as possible—to balance the one-sided effect.

The side-tilt hats are usually simple but large berets that flop almost to shoulder level on the right side. Because of their simplicity, they are adaptable to either formal or informal wear—depending upon the character of the earring that's worn with them.

In 1819 both raw bituminous coal and coke were first used experimentally in Pennsylvania.

Game Commission Bid For Meadville War Plant Rejected

HARRISBURG, July 21.—(INS)—The Pennsylvania Game Commission's $90,594 bid for 10,066 acres comprising the Keystone Ordnance Works in Crawford county has been rejected by the Federal Land Bank of Baltimore, Md.

Executive Director Thomas D. Frye said the commission will not enter another bid. He said the bank notified the commission its bid was too low and that the entire plot would be sold in parcels.

The commission planned to buy the plot and rent portions, which could not be used for game purposes, to farmers.

COAL DEPOSIT FOUND

LONDON.—A vast new coalfield near Lichfield, Staffordshire, is hailed as the greatest British geological discovery of the century. The nationally-owned field is expected to yield at least 400,000,000 tons of coal.

Government To Make Farm Drought Loans

WASHINGTON, July 21.—(INS)—Agriculture Secretary Brannan Wednesday authorized the Farmers' Home Administration to make special "disaster" loans to farmers in Connecticut.

The loans are designed to help farmers recoup losses from the severe northeastern drought where commercial credit facilities are inadequate.

At the same time, an agriculture spokesman said that Brannan is considering "disaster" loans for farmers in New Hampshire, Vermont and additional Massachusetts counties.

NOT FINED—FOUND

SANTA BARBARA, Calif.—To recover long overdue books, the Santa Barbara Public Library declared a one-week moratorium on all fines. Scores of books were collected in handy boxes placed in front of the library—with no questions asked.

THANKS, ANYWAY

FLINT, Mich.—Lorenzo Drake sent the city commission $5 for a Flint memorial. The commission never heard of the memorial and sent back the money.

The Greek city of Byzantium was founded about 657 B. C.; once was destroyed, but recolonized by Spartans in 479 B. C.

STRANGE FRIENDS

ST. LOUIS.—Herbert Alexander's dog and his duck are chummy household pets. Quackie, the duck, and Bonchee, the dog, were brought up by Alexander shortly after they were born in 1944. They have grown up together and have become inseparable.

Drive Slow—Children Move Fast.

Enjoy **PEACE OF MIND** with a *Personal* **LOAN**

1. WHEN YOU APPLY... friendly, business-like, fast service.
2. GETTING THE CASH... we say Yes to 4 out of 5. No delay. Come in or phone.
3. REPAYING THE LOAN... if emergency arises, we're most understanding.

Loans $25 to $250 or More on Signature, Furniture, or Car

Repay Monthly	CASH YOU GET		
	$110	$190	$260
15 Mos.	$9.21	$15.84	$21.43
18 Mos.	8.00	13.74	18.55

Above payments cover everything! Loans of other amounts, or for other periods, are in proportion. (34)

"THE COMPANY THAT LIKES TO SAY YES"
Personal FINANCE CO.
2nd Floor, Woods Bldg. (Above Isaly Store)
COR. E. WASHINGTON & N. MILLS ST., NEW CASTLE
Phone 2100 • John Alexander, YES MANager
Loans made to residents of all surrounding towns

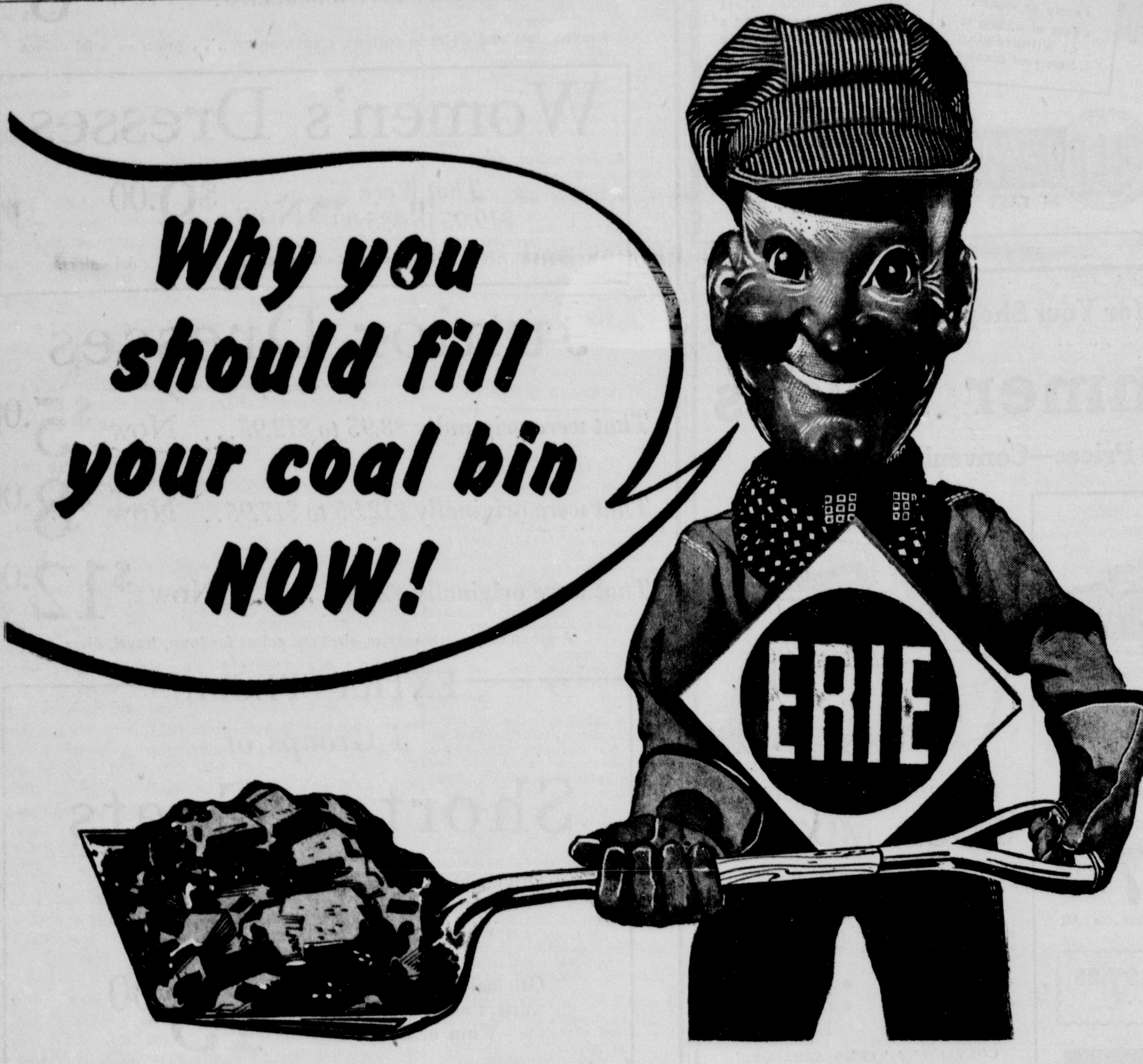

1. BE SURE OF HEAT NEXT WINTER
2. SAVE MONEY AT LOW SUMMER PRICES

Last winter fooled us all. It was the warmest in many years. But it's dangerous to count on mild temperatures during the winter that's coming up!

Because of last winter's freak weather you probably have some coal left in your bin. Don't let that fool you into taking chances about the cold months ahead. Be wise, order your winter's supply *now* and be sure of dependable coal heat when you want it *next* winter! Coal in your bin is like money in the bank—you know you are safe!

We suggest that you call your local coal dealer right away and ask him to fill up your coal bin. That's the one way to be sure that you and your family will be warm next winter!

Erie Railroad
Serving the Heart of Industrial America

Visit the Chicago Railroad Fair June 25 to October 2

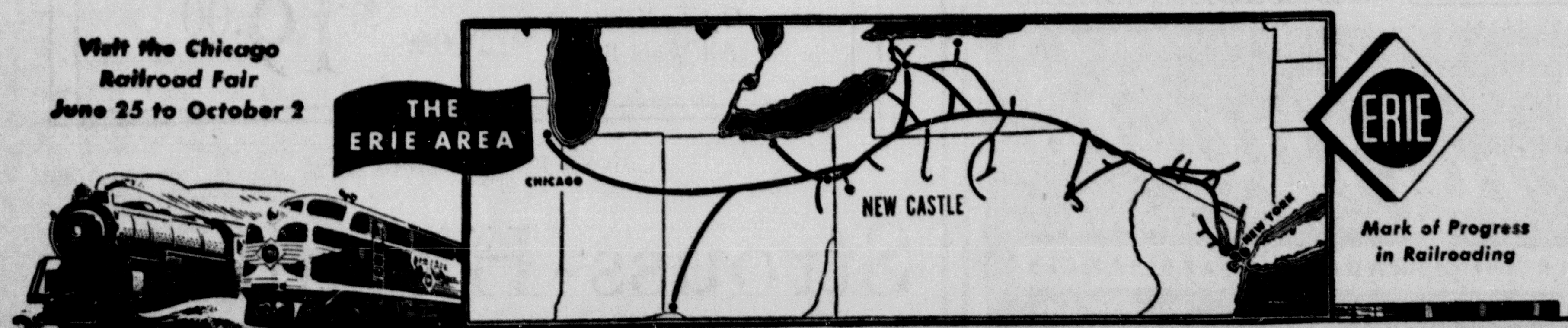

Mark of Progress in Railroading

THE ERIE, YOUR HOME TOWN PARTNER... MAKES JOBS... MAINTAINS EMPLOYMENT... PAYS TAXES... ATTRACTS INDUSTRIES

FOODS — CLOVER FARM STORES — MEATS

COFFEE FLAVOR
TO SUIT YOUR TASTE

RED CUP — MILD AND MELLOW — 3 lbs. $1.19 — 1-lb. Bag 40c
GREEN CUP — RICH, FULL FLAVOR — 1-lb. Bag 50¢
CLOVER FARM — FAMOUS FOR EXCELLENCE — 1-lb. Can 59¢

The world's finest coffees blended to flavor perfection and ground to suit your coffeemaker are yours in Red Cup, Green Cup, and Clover Farm. Take your choice and enjoy a popular favorite in every flavor type.

1¢ Specials To Help You Save!!

Item						
CLOVER FARM Tomato Juice	THE PERFECT COCKTAIL	3	46-oz. cans	99c	1 Extra can	1¢
CLOVER FARM Butter Beans	RICH BUTTERY FLAVOR	5	No.2 cans	$1.15	1 Extra can	1¢
FANCY FAIR Toilet Tissue	SOFT FACIAL TYPE	3	rolls	39c	1 Extra roll	1¢
VANITY FAIR Facial Tissue	A REAL VALUE	2	boxes of 400	49c	1 box of 200	1¢
CLOVER FARM Pork & Beans	HIGH FOOD VALUE	3	No.2 cans	49c	1 Extra can	1¢
CLOVER FARM Milk	EXCELLENT FOR BABIES	12	tall cans	$1.41	1 Extra can	1¢
CLOVER FARM Tomatoes	RICH, RED SOLID PACKED	6	No.2 cans	$1.49	1 Extra can	1¢
CLOVER FARM Kidney Beans	ECONOMICAL, NUTRITIOUS	3	No.2 cans	49c	1 Extra can	1¢
CLOVER FARM Sauerkraut	HIGH FOOD VALUE	6	No.2½ cans	90c	1 Extra can	1¢
CLOVER FARM Peas	FANCY MELTING SWEET	6	No.2 cans	$1.49	1 Extra can	1¢
MRS. LANES Peaches	DELICIOUS HALVES IN HEAVY SYRUP	3	No.2½ cans	99c	1 Extra can	1¢
CLOVER FARM Laundry Bleach	CLEANS, WHITENS	3	qt. btls.	51c	1 Extra btl.	1¢

FREESTONE PEACHES .... lb. 15c
SANTA ROSA PLUMS .... lb. 19c
EASTERN SHORE POTATOES .... 10 lbs. 53c
GREEN PEPPERS .... lb. 15c
LARGE 27 SIZE 'LOUPES .... ea. 27c

Sweet Mixed Pickles. CLOVER FARM Tasty, Tender, Crisp .... Ice Box jar 43c
Sweet Pickle Relish. CLOVER FARM Fragrantly Spiced .... Ice Box jar 35c
Pure Jelly. CLOVER FARM A Variety of Flavors .... 10-oz. glass 27c
Peanut Butter. CLOVER FARM High In Protein Content .... 12-oz. jar 35c

Swift's Boneless SMOKED HAM ROLLS lb. 69¢

SWIFT'S PREMIUM FRANKS 1-lb. pkg. 55¢
Tasty With Baked Beans and Cole Slaw

Swift's Premium HAMBURGERS
10-oz. Can .... 49¢
Ideal for Picnics or Camping Trips!

Swift's Premium PICNICS SMOKED lb. 49¢
or Ready to Eat lb. 55¢

SWIFT'S PREM 12-oz. tin 45¢

SWIFT'S Meats for Babies
SIX VARIETIES
Strained, Can .... 23¢
Diced, Can .... 29¢

Swift's Sweet Rasher SLICED BACON
Full Flavored, Economical .... lb. 53¢

New Jersey Mayor's Charges Challenged

LAVALLETTE, N. J., July 21.—(INS)—Lavallette Mayor William Chandler's charge that loose-living teen-agers have made a "sin city" out of his small beach community was challenged today by the Chamber of Commerce.

Among charges made by the mayor and the chief of the six-man police force, Joseph Borelli, were:

That 70 boys and girls were rounded up and sent home to their parents after being caught in "flagrantly compromising" situations.

That at one rented cottage shared by members of a fraternity and a sorority, nude girls were found "parading brazenly" to the showers in full view of the boys.

That teen-agers staged all-night beach "orgies."

But according to Leslie W. Toop, president of the Chamber of Commerce, the mayor over-stated the case. Said Toop:

"Grossly Exaggerated"

"All grossly exaggerated. I've had no complaints nor have I seen anything wrong."

Nevertheless, Mayor Chandler and Chief Borelli said they are determined to correct the situation. The mayor is demanding a city ordinance making it obligatory for every cottage being used by teen-agers to have at least one parent on hand to act as chaperone at all times.

Chief Borelli indicated that a virtual ban already has been clamped on cottages-for-teens. He said:

"We're taking them in only if they're properly chaperoned, or are members of family groups. By August we hope to have an ordinance passed making the real estate agent or landlord responsible for tenants' behavoir."

N. LIBERTY

CLOVER CLUB MEETS

Mr. and Mrs. Everett Moore of Plaingrove entertained the Clover club members and their families at their home on Thursday evening. Thirty places were set and an informal evening followed.

NORTH LIBERTY NOTES

Mr. and Mrs. Frank Spanglehour entertained a number of friends at a wiener roast at their home on Wednesday evening.

Mr. and Mrs. Lee Johnston and Lynda Johnston spent Wednesday at Pittsburgh.

Donna Marie Maricher of Pardo spent a two weeks vacation with her aunt, Mrs. James Ryder.

Mrs. Euphemia Mechlin of Mars spent last week with Mr. and Mrs. James Kildoo.

Mr. and Mrs. James Vogan of Harlansburg visited the latter's brother, Sam Brennaman, who is ill at his home in North Liberty.

Mr. and Mrs. George Taylor and family of Glassport and Dorothy Smith of Dravosburg were guests last week of Mr. and Mrs. Alan Voories.

Mr. and Mrs. Robert Humphrey of Mount Vernon, O., and Janice Lynn Humphrey of Tulsa, Okla., and Mr. and Mrs. Paul Humphrey of New Castle were visitors at the home of Blanche Hadley last week.

Mary and Jeanne Seth of Des Moines, Ia., have returned home after spending a two weeks vacation with their parents, Mr. and Mrs. George Seth.

Tony George of Erie visited here last week.

Mrs. Ruth Magarr Lucat of Cleveland, O. visited Mrs. Arthur Kay on Thursday.

Mr. and Mrs. John Snyder and daughters Joyce and Deance are spending this week with relatives in Queens Village, Long Island, N. Y.

Mr. and Mrs. Jack Drennen and daughter Jackeline, Mr. and Mrs. Burt Grossman and Pamile Grossman and Mr. and Mrs. Tommy Drennen and son Timothy left Friday for Crow Bay, Canada, where they will spend two weeks fishing and will visit with Mr. and Mrs. Anthony of Toronto, Canada.

Mrs. Harry Palmer, Neosia, Mo., has been called home by the illness of her mother Mrs. McKee.

Mr. and Mrs. Ben Wray and children have returned home after visiting Mra.nd Mrs. Paul Small of Washington, D. C.

Leesburg Youth Rally On Saturday

Speaker at the Leesburg Youth for Christ rally which will take place Saturday evening, July 23 in the Leesburg Presbyterian church, will be Rev. Shepperson, from this city. There will be special music and group singing with other features planned.

The name Richard is French, English, Teuton and means "stern king."

Best Shoe Forward

FALL SHOE originals are fetchingly modeled by alluring Joann Lee at the Fashion Guild shoe show in New York. *(International)*

Identify Woman Killed In Fall

PITTSBURGH, July 21.—(INS)—A woman who fell or leaped to her death from the Shady Avenue bridge in Pittsburgh yesterday was identified by police as Mrs. Eleanor Roeser, of suburban Bellevue.

Police said she was the wife of Ernest E. Roeser, 68, veteran newspaperman who now is editor of the Pennsylvania State Fraternal Order of Police Bulletin.

The crew of an eastbound Pennsylvania Railroad train reported seeing the woman plunge from the bridge late yesterday afternoon.

Police said she had left the Shadyside Sanitorium, where she had gone for a rest. She was pronounced dead at the Shadyside hospital where her husband is a patient.

The American Museum of Natural History, New York, houses the largest study collection of birds in the world, numbering 750,000 specimens.

NO WATER

HOLYHEAD, Wales.—So severe is the drought on the Island of Angelesey that country inns now show this sign: "No water, please take soda with your whisky."

General Joseph E. Johnston rendered distinguished service in the Confederate Army during the Civil War. However, he later served as a pallbearer at the funerals of both U. S. Grant and William Sherman.

PLASTI-LINER

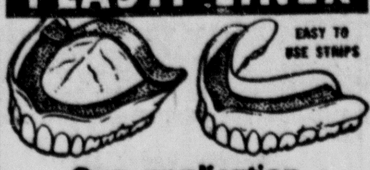

One application
MAKES FALSE TEETH FIT
for the life of your plates

If your plates are loose and slip or hurt, refit them for instant, permanent comfort with soft Plasti-Liner strips. Lay strip on upper or lower plate... bite and it molds perfectly *Hardens for lasting fit and comfort.* Ends forever mess and bother of temporary applications that last a few hours or days. Stops slipping, rocking plates and sore gums. Eat anything. Talk freely. Enjoy the comfort thousands of people all over the country now get with Plasti-Liner.

Easy to Re-fit or Tighten False Teeth Permanently

Tasteless, odorless, harmless to you and your plates. Can be removed as per directions. Users say: *"Now I can eat anything."*-H.H.M. *"My plates are now better fitting than new."*-E.H.C. Get Plasti-Liner today. $1.25 for liner for one plate. *Guaranteed satisfaction or money back.*

COSTS 3 CENTS TO PAINT 25 SQ. FT.
CARBOLA-DDT
Insect-Killing and Germ-Killing White Paint
A FLY KILLER AND DISINFECTANT, TOO

Why waste money on expensive DDT mixtures to kill flies? Carbola-DDT (2% DDT) is *guaranteed* to kill them at low cost. Proven in thousands of tests on farms by county agents. Natural adhesiveness of our special mineral carrier causes Carbola-DDT to stick to wall, ceilings. This gives you the *residual*, long-lasting DDT recommended by authorities. Continues to kill flies, mosquitoes, spiders for months. Simply mix Carbola-DDT powder in water and apply with brush or sprayer. Dries white. Costs approximately 3 cents to treat 25 sq. ft. No oil, no fire risk. Use in cow barns (cuts need for cow spray 50%), poultry houses, rabbitries, pigeon lofts, outdoor toilets. And paint your cellar and dog house.

DESTROYS DISEASE GERMS, ODORS

Carbola-DDT also contains a disinfectant which kills germs of disease that afflict cows, poultry and other livestock. Used for a quarter of a century as Carbola, the disinfecting white paint, by agricultural colleges, hatcheries and thousands of farmers. Now it does three jobs for you in one easy operation: (1) Kills flies (2) Destroys disease germs (3) Meets whitewash sanitation requirements of Board of Health. Used also as a dry dip, deodorant and soil treatment.

D. G. RAMSEY and SONS
HARDWARE
306-20 Croton Ave. Phones 4200-4201

SEARS ROEBUCK AND CO.

PRE-SEASON Sale
Act Now! Don't Wait!

No Payments Until Oct. 1st!!

Sears Homart Automatic Heating Is TOPS for Quality and Savings!

Homart Gas Furnace

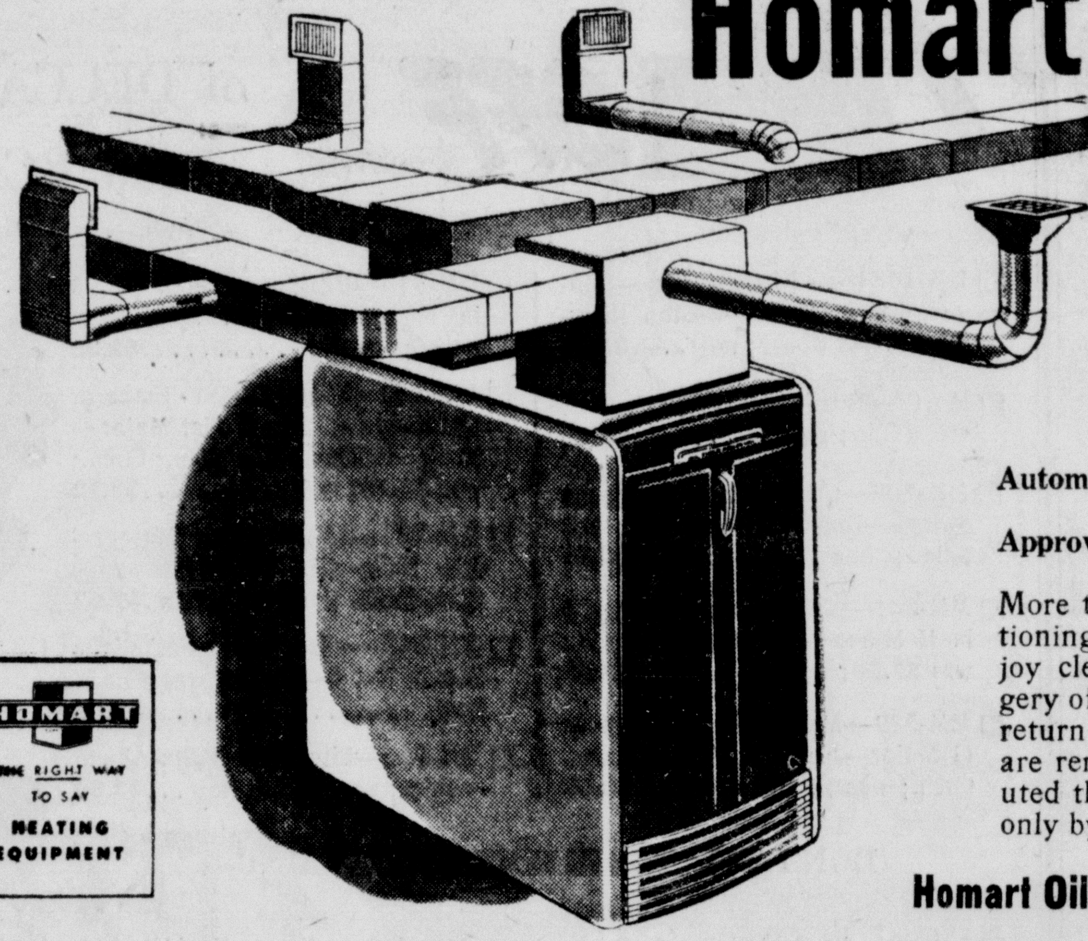

Air-Conditioning Unit
Complete with Controls

Pay As Low As $12 A Month

Automatic, Healthful, Humidified, Filtered, Clean Heat!

Approved By A.S.M.E. and Underwriters' Laboratory, Inc.

More than just a furnace, it's a modern winter air conditioning unit! For this low monthly payment you can enjoy clean, healthful, controlled heat—without the drudgery of constant furnace tending! Powerful blower forces return air through air filters where pollen, dust and dirt are removed. Clean air is heated, moistened and distributed through rooms. See this Homart heating unit, sold only by Sears!

HOMART THE RIGHT WAY TO SAY HEATING EQUIPMENT

Homart Oil Furnace . . . Pay As Low As $15 a Month

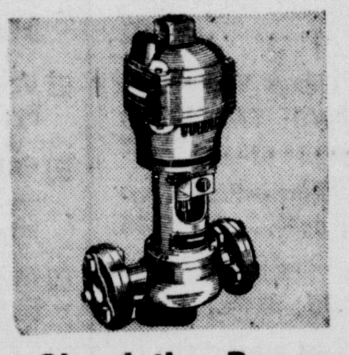

Circulating Pump
1/6 H. P., 110 Volt A. C. Motor
Reg. 59.95 .... 49.50
Helps circulate water in heating plant faster than gravity. Single ph. motor, built-in thermostat; operates quietly.

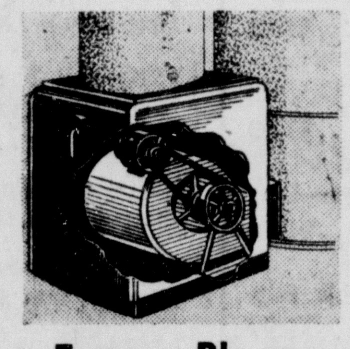

Furnace Blower
Real Value For Comfort
Reg. 79.95 .... 69.95
Filters dust, dirt, pollen from the air, forces warm air to every corner. Rubber mounted blower wheel. For all warm air furnaces.

Clip This Coupon and Mail It Today

SEARS, ROEBUCK AND CO. NEW CASTLE, PA.
Gentlemen:
I am interested in your Gas Furnace for as low as $12 a month ☐ Oil Boiler ☐ Please have your representative call on me for free estimate. This does not obligate me in any way.
Name ....
Address .... Phone ....
City .... State ....

You Save More at Sears! On Famous
Homart Oil-Fired Boilers
All Controls Included

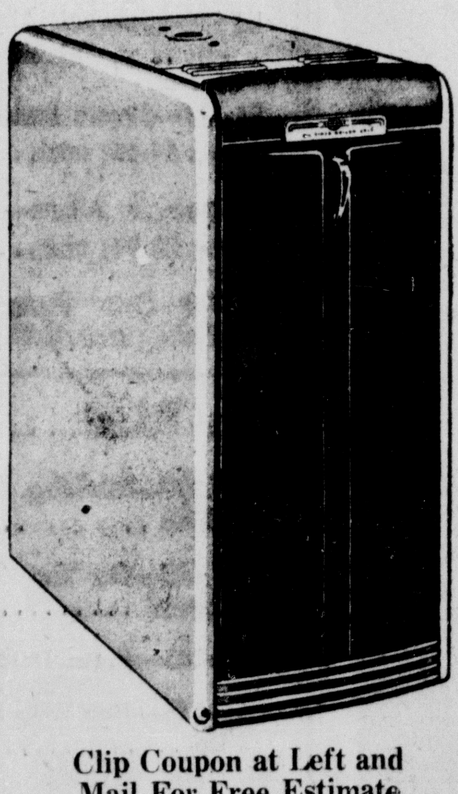

Up To 3 Years To Pay 329.50

No Payments Until Oct. 1st

- Quiet, Economical Operation
- Hot Water or Steam Heating
- Efficient, Newly Designed

Homart oil fired boiler units operate at 75% or better efficiency, thus saving on feul. Electrically welded. This unit will furnish every hot water faucet in your home with hot water 24 hours every day. It is easy now to select the proper size boiler for any installation.

Clip Coupon at Left and Mail For Free Estimate

"Satisfaction guaranteed or your money back" SEARS 26 N. Jefferson St. Phone 5635
Mon., 12:30 to 9; Tues. to Fri., 9 to 5; Sat., 9 to 5:30.

Boys' Denim Dungarees

$1.39

Well made 8-oz. denims for active boys. Firmly double stitched throughout, copper riveted and bartacked at points of strain. Sanforized for less than 1% shrinkage. Fully cut. At this low price, you'll want several pairs. Sizes 8 to 16.

MURPHY'S
119 E. Washington St.

DAVIS SHOE CO.
"JUST A STEP AHEAD"

TOMORROW
WILL BE ANOTHER
BIG DAY
IN OUR SEMI-ANNUAL
SALE
of Ladies' and Men's
Top Quality Footwear

Ladies'
$8.95 to $12.95 Spring
and Summer Footwear
Including such famous makes as Rhythm Steps, Queen Quality and Treadeasy. Large selection of styles to choose from.
$6.95

Ladies'
$10.95 to $13.95 Spring
and Summer Footwear
Choose from Rice O'Neill's, Cradle Heel, Rhythm Steps, Queen Quality and Treadeasy nationally famous brands at this low price.
$7.95

Ladies'
$11.95 to $17.95 Spring
and Summer Footwear
Lovely styles in Peacock, Florsheim, Rice O'Neill's, Cradle Heel and Rhythm Step high quality shoes. Come early for best selection.
$8.95

Ladies'
$16.95 to $19.95 Spring
and Summer Footwear
A real bargain treat in really fine shoes. Included are such famous names as Florsheim, Peacock, Cradle Heel and Rice O'Neill's.
$11.95

Men's Shoes
CHOICE OF THE HOUSE 10% off

All Sales Final! No Charges—No Exchanges—No Layaways

DAVIS SHOE CO.

Hard Rock Miners Puzzled Over Drop In Metal Prices

Metal Prices Usually Among Last To Feel Slump; First This Time

SALT LAKE CITY, July 21.—(INS)—There's a big question in the minds of hard rock miners and thousands of others in Utah and western states where non-ferrous metal production is a big industry. It's this:

"Usually, metal prices are among the last to feel a slump. Why were they the first this time?"

It's a question without an answer in the west, and hard times have come to thousands of "hard rockers."

No definite figures are available, but estimates on unemployment among metal miners in western states reach the 10,000 figures. Within a matter of weeks, scores of marginal producers hve closed down. Towns dependent upon the miners are shrouded in gloom.

It began early in March. Prices began falling. From 21.5 cents per pound March 8 lead dropped to 12 cents in three months. Zinc fell from 17.5 cents to 9 cents, and copper from 23.5 to 16.

Operators claim prices were all that dropped—that labor, equipment and smelting cost remained high. Only the bigger companies with custom smelting and fabricating—like Anaconda and Kennecott—kept going. In some cases, these cut down the work week.

James K. Richardson, manager of the Utah Mining association, said "The situation is of extreme importance in Utah, where private surveys have shown about the half the population is directly or indirectly supported by non-ferrous mining."

State's Program To Clear Clarion River Initiated

HARRISBURG, July 21.—(INS)—A near two million dollar anti-pollution program of the New York and Pennsylvania Company Paper Mill at Johnsonburg today was hailed as a great contribution to cleaning up the Clarion river.

The Sanitary Water Board said the program "will have beneficial results" for communities along the stream and particularly for the city of Pittsburgh which obtains part of its water supply from the Clarion river.

More than three million gallons of waste waters daily from paper making machines will be treated before released into the Clarion, the board said.

Ill Barbara Hutton Seeks Son's Custody

DEDHAM, Mass., July 21—(INS)—A petition filed in Norfolk probate court here claimed that Barbara Hutton Troubetzkoi, blonde heiress to the Woolworth millions, is a semi-invalid at her villa in Paris, France.

The petition, filed by counsel for Miss Hutton, asks that she be allowed to retain custody of her 13-year-old son, Lance Reventlow. The attorneys said she recently has undergone four operations.

Probate Judge Arthur W. Davis ordered that Lance, only son of the heiress by her first marriage to Count Ha ghwitz-Reventlow, Danish nobleman, will remain with his mother until September 15. The father was scheduled to have custody of the boy for six weeks beginning July 27.

John J. Burns of Boston and John T. Cahill of New York, counsel for Miss Hutton, said she faces a long and difficult convalescence and has been forbidden by her physicians to make an ocean voyage.

Combine Crew 'Steals' Large Wheat Harvest

CHEYENNE WELLS, Colo., July 21.—(INS)—An overeager combine crew has one of the most unusual "theft" cases in the history of Cheyenne Wells.

Sheriff Edward Byers of Cheyenne county, said a land gent told him he examined an 80acre field of ripe wheat one afternoon.

"It was a beautiful stand of ripe golden grain. The next morning I looked and there was nothing but a field of stubble."

The "stolen" wheat was estimated at 2,400 bushels, valued at $4,800.

Byers, after an exhaustive probe, solved the case.

He said a combine crew, working for a neighboring farmer, harvested the field by mistake.

FLAKO® PIE CRUST MIX

OLD TIME QUALITY—NEW DAY EASE

Discover how easily and quickly you can make delicious, old-fashioned pie crust at every baking with this precision-blend of home-quality ingredients. Used by good cooks for 27 years. Get Flako today.

Toonerville Folks:— **BY•FONTAINE FOX**

Panama Youngster Receives Reprieve From Government

PHILADELPHIA, July 21.—(INS)—Victor Cattan, 10-year-old Panama youngster, thanked the Immigration bureau Wednesday for giving him a chance to walk without crutches.

The bureau ruled yesterday that Victor, a cripple from birth, can stay in Philadelphia until at least August 31. His passport visa had run out.

Victor came from Panama 18 months ago to the Shriners' hospital in Phildelphia and weathered six successful operations. But the passport issue threatened treatments which won't be completed until September.

Shriner officials appealed to government authorities, however, and the reprieve came through. And doctors say Victor may be able to run and walk and play just like other children.

WHISTLING WORKER

EL MONTE, Calif.—M. L. Johnson of El Monte is known as the "Whistling Mailman." He explains he took his letter carrier's job so he can whistle as loud and long as he wants without disturbing anyone.

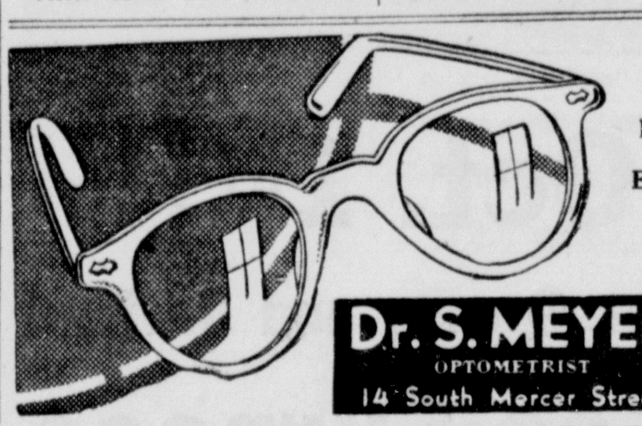

Glasses Fitted and Repaired. Eyes Examined

Dr. S. MEYER
OPTOMETRIST
14 South Mercer Street

Smallest Potato Crop In 50 Years Expected In State

HARRISBURG, July 21.—(INS)—Pennsylvania farmers can expect to Harvest the smllest potato crop in more than 50 years unless weather conditions improve during the next two months, the State Agriculture department said Tuesday.

Potato crop estimates totaled 15,450,000 bushels as of July 1, the lowest since 1898 when spud production totaled only 14,235,000 bushels.

June weather was blamed largely for the short 1949 crop. Hot, dry weather and parched fields held growth well below that normally attained by July, the department said.

Acreage under 1948

Pennsylvania potato growers planted 103,000 acres this year—2,000 acres under 1948—and anticipated a harvest of 19,000,000 bushels.

The 1948 crop totaled 19,425,000 bushels, compared with the 10-year average production of 19,275,000.

Unfavorable weather caused growers to estimate their yield per acre at 150 bushels, 35 below the all-time record of 185 bushels established last year.

Rains recently tended to revive potato vines, the department said, but too much precipitation for the remainder of the growing season can be harmful. Potato blight usually is destructive during periods of excessive rain and high humidity, the department explained.

RAZORS MADE SAFE

NORTHAMPTON, Mass. — A locking, suicide, proof safety razor has been developed at the Veterans Administration Psychoneurotic hospital here. The two attendants who worked it out say it will save 600 man hours a year for staff members now obliged to shave their charges.

A "bleeder," in ship language, is a small cock or valve to draw off water condensation from a pipe.

Woman Says Dentist Broke Hypodermic Needle In Mouth

WHEELING, W. Va., July 21.—(INS)—A suit for $30,000 damages was on file Wednesday against a Moundsville, W. Va., dentist who is charged with breaking a hypodermic needle in the mouth of a Tucson, Ariz., woman.

The complaint, which was filed in the U. S. District Court at Wheeling yesterday, charged that the broken piece of needle remains in the mouth of Mrs. Robert W. Kirby after a year.

Her lower jaw, according to the complaint filed by her husband, has grown to her cheek and makes it difficult for her to eat. The plaintiff also alleges that the needle was not the right type for an injection.

Kirby seeks $25,000 personal injuries for his wife, and $5,000 for medical and other expenses.

Parthians, natives of Parthia, ancient empire founded out of part of the old Persian empire, always fought on horseback, both horse and rider being clad in scale armor. They used bows and arrows, discharging the latter backward during pretended flight, as well as forward in attack.

About 90 per cent of the nation's bauxite, the source of aluminum, comes from Arkansas.

ITS FLAVOR STANDS OUT HOT OR ICED

Boscul

CUSTOM-ROASTED COFFEE FOR FINER FLAVOR

SUMMER CLEARANCE ON ENTIRE LINE OF WALLPAPER 33⅓% OFF

Including Ceilings and Borders

SHERWIN WILLIAMS PAINTS

217 E. Washington St. Phone 6581

LUCKIES PAY MORE

to give you a finer cigarette!

Yes, at tobacco auctions Lucky Strike pays millions of dollars more than official parity prices for fine tobacco!

There's no finer cigarette in the world today than Lucky Strike! To bring you this finer cigarette, the makers of Lucky Strike go after fine, light, naturally mild tobacco—*and pay millions of dollars more than official parity prices to get it!* So buy a carton of Luckies today. See for yourself how much finer and smoother Luckies really are—how much *more* real deep-down smoking enjoyment they give you. Yes, smoke a Lucky! You'll agree it's a finer, milder, more enjoyable cigarette!

J. WAYNE ADAMS of South Boston, Va., 22 years an independent warehouseman, says: "I've seen the makers of Luckies buy fine quality tobacco that makes a real smoke!" Mr. Adams has been a Lucky smoker for 15 years. Here's more evidence that Luckies are a finer cigarette!

COPR., THE AMERICAN TOBACCO COMPANY

L.S./M.F.T.—Lucky Strike Means Fine Tobacco

So round, so firm, so fully packed—so free and easy on the draw

½ OFF RECORD ALBUM SALE

of DECCA, COLUMBIA and RCA VICTOR

☐ DM-1084 — Khachaturian—Concerto For Piano—Boston Symphony was $6.00; now **$3.00**

☐ M-619—Russia Fair—Don Cossack was $5.20; now **$2.60**

☐ MM-708—Quintet in D Major for Strings—Budapest Quartet; was $4.15; now **$2.07**

☐ MM-701—Tchaikovsky Sym. No. 5 in E Minor—Philharmonic Orch.; was $7.30; now **$3.65**

☐ MM-589—Mahler Sym. No. 4 in G Major—New York Phil. Harm. Orch.; was $7:30; now.... **$3.65**

☐ DM-336—Beethoven Sym. No. 8 in F Major—Boston Sym.; was $4.75; now **$2.38**

☐ MM-500 — Beethoven - Emperor Concerto No. 5 in E Flat Major—N. Y Philharmonic Sym. Orch.; was $6.25; now **$3.12**

☐ MM-729—Khachaturian Masquerade Suite—N. Y. Philharmonic Sym. Orch. was $4.15, now . **$2.07**

☐ MM-648 — Beethoven-Pathetique Sonata No. 8—Serkin; was $4.15; now **$2.07**

☐ MM-606—Lily Pons Waltz Album—Pons; was $5.20; now... **$2.60**

DON'T MISS THESE FINE VALUES ALSO—

☐ 395—Up In Central Park—Selections; was $3.94; now..... **$1.97**

☐ 366 — Carmen Jones — Original Cast; was $7.19; now..... **$3.59**

☐ 410—Bells Of St. Marys—Bing Crosby; was $2.36; now.... **$1.18**

☐ 473—Souvenir Album—Ella Fitzgerald; was $3.94; now.... **$1.97**

☐ 474—Square Dances—Mac Leod; was $4.04; now.......... **$2.02**

☐ Souvenir Album—Dick Haymes; was $3.94; now.......... **$1.97**

☐ 499—Cole Porter Songs—Fred Waring; was $3.94; now... **$1.97**

☐ 500—Jerome Kern—Fred Waring; was $3.94; now.......... **$1.97**

☐ 510—All The Things You Are—Carmen Cavallaro; was $3.94; now **$1.97**

☐ 530—Listening Time—Fred Waring; was $5.10; now...... **$2.55**

☐ 531—Welcome Stranger — Bing Crosby; was $2.36; now... **$1.18**

☐ 542—Serenade — Carmen Cavallaro; was $3.94; now...... **$1.97**

☐ 552—Harold Arlen Songs—Fred Waring; was $3.15; now. **$1.57**

☐ 569—Piano Music—Frankie Carle; was $3.94; now.......... **$1.97**

☐ 580—Program Time—Fred Waring; was $5.10; now...... **$2.55**

☐ 594—Volume II—Ink Spots; was $3.94; now.......... **$1.97**

☐ 620—Emperor Waltz—Bing Crosby; was $2.36; now....... **$1.18**

☐ 623—I'll See You In My Dreams—Carmen Cavallaro; was $3.94; now **$1.97**

☐ 694—Gilbert and Sullivan—Danny Kaye; was $3.15; now..... **$1.57**

☐ 55—Special Tap Dancing Recordings; was $3.94; now...... **$1.97**

☐ 585—Piano Solos—Art Tatum; was $3.94; now.......... **$1.97**

☐ 512—Twin Pianos — Guy Lombardo; was $3.94; now.... **$1.97**

☐ 476—Barber Shop Ballads—Mills Brothers; was $4.73; now.. **$2.36**

Was $4.00....Now $1.98

☐ **P-207—Wedding Music** .... Dick Liebert

☐ **P-199—On The Record** .... Phil Harris

☐ **P-183—Prom Date** .. Tex Beneke

☐ **C-128—Bob Wills Round Up** .... Bob Wills

12-Inch CLASSIC RECORDS

Reg. $1.31 **66c**

CHILDREN'S

☐ Snow White—Murray; was $3.94; now **$1.97**

☐ Manners Can Be Fun—Luther; was $2.10; now.......... **$1.05**

☐ 104 — Babar — Brunhoff; was $2.10; now **$1.05**

☐ 103—Churkendoose—Bolger; was $2.10; now **$1.05**

OPPOSITE POST OFFICE **HANEY'S** ON PUBLIC SQUARE

LOW PRICES
PEOPLES SERVICE DRUG STORES INC
PRESCRIPTIONS
204 E. WASHINGTON ST.

July BARGAIN Jubilee

FRIDAY thru SATURDAY

10c White & Red Floral **ICED TEA GLASSES** 15-Ounce Size **6 for 47c**
Conveniently-large ... the perfect size ice tea glass ... decorative to table, too!

Pint Size Keapsit **VACUUM BOTTLE** $1.19 Value **97c**

$1.18 Bright Star FLASHLIGHTS 2-Cell Complete With Batteries **77c**

Keystone **FOOD CHOPPERS** $1.59 Value No. 10 Full Size **$1.17**

Pastel Color **POTTERY PLANTERS** 6 Styles 59c Value **37c**

RUBBER SPONGES Irregulars 4-Inch by 6-Inch 25c Value **13c**

Aluminum PRESERVING Kettles 14-Quart $1.59 Value **$1.23**

49c Electric Extension Cord Sets 9-Foot **98c**

Hobs Sulphur Candles, 8-ounces 7c
25c Munez-Wurth Seidlitz Powders .. 17c
25c Peoples Soda Mint Tablets, 100's 11c
98c Saccharin Tablets, ½-Gr., 1000's 57c
25c Hylite Window Cleaner, 12-ozs. .. 11c
25c Hylite Silver Polish, 8-ozs. 11c
75c Peoples Prepared Paste Wax, lb. .. 31c
60c Peoples Self Shining Wax, pt. .. 31c
25c Peoples Epsom Salt, lb. 13c
98c Rubberset Shaving Brushes 43c
39c Metal Shoe Trees, Pair 29c
98c Aluminum Percolators, 6-cup 67c
19c Glasbake Pie Plates, 9-inches 11c
59c Food Press (Potato Ricer) 39c
29c Pottery Batter Pitchers 21c
59c Cloroben Moth Crystals, lb. 31c
10c Mercurochrome, ½-ozs. 6c
39c Lowell Metal Sprayers 27c

SUPER-SPECIALS

Peoples Quality **ASPIRIN TABLETS** 50c Value Bottle of 100 **31c**

Monarch Citrate of Magnesia 25c Value **11c**

39c CONTI Improved OLIVE OIL 4-Ounces **23c**

Peoples Peroxide of Hydrogen 25c Value Pint **9c**

Peoples Aromatic Spirit of Ammonia 50c Value 3-Ounces **27c**

Peoples Mineral Oil (Heavy White) 59c Pint **31c**

Peoples Calamine Lotion 25c Value 3-Ounces **13c**

50c Graham Milk of Magnesia Pint **26c**

25c Plastic Cream or Syrup Pitchers Sale Price **18c**

Chrome Plated Wrist Watch Bands 59c Value **42c**

Cadmium Plated Wire Dish Drainer 59c Val. **39c**

BARGAINS

$1.98 Salute **ALARM CLOCKS** Plain Dials **$1.43**

$1.98 Coronet Electric Toaster Cord Attached .. **$1.59**

ALUMINUM DISH PANS 14-Quart Size $1.49 Value **88c**

All Regular 5c Chewing Gums Mints & Fruit Drops
All of your favorite gums and candies. Stock up now at this low price, during this July Jubilee Sale! **3c**

3 Pint Refrigerator Bottles 25c Value **19c**

IRONING BOARD COVER 49c Value **33c**

Peerless Ironing Board Pads 49c Value **37c**

KWIKWAY ELECTRIC FLATIRONS $4.98 Value **$3.47**

12-Piece Jade-ite **STARTER DISH SETS** $1.00 Value **88c**

Jordan Almonds 49c Pound **39c**

Burgundy Walnut Fudge 59c Pound **39c**

Miniature Tootsie Rolls 39c Pound **33c**

Reed's Butter-scotch Squares 39c Pound **29c**

39c PLANTER'S Cocktail PEANUTS 8-Ounce Tin 39c Value **29c**

CHOCOLATE NONPAREILS 39c Value Sale Price **29c** lb.

FOOD PRESS or **POTATO RICER** 59c Value **39c**

GIGANTIC SOAP SALE at PEOPLES

6¢ CAKE

3 for 17¢ 6 for 33¢

Attractive colors to add charm to your bathroom. Choice of: Cold Cream Soap, Baby Castile, Lavender, and Apple Blossom, Pine, Bouquet and Gardenia Bath Tablets.

Feature VALUES

Regular 6c **WILL ROGERS CIGARS** 6 for 25c Box of 50 .... **$2.00**

RAMA SPIN POCKET LIGHTER $2.95 Value **$1.00**

$3.50 BRIAR PIPES Assorted Styles **$1.49**

Crystal-Clear Glass **ASH TRAYS** 25c Value **13c**

Shur Fyre **LIGHTER FLUID** 10c Value **7c**

Schratz Bath Crystals 59c Value **43c**

Beverly **CLEANSING TISSUES** Box of 500 **23c**

Holmspray Perfumizers $1.00 Value **77c**

Sim-X Insect Spray With 5% DDT 45c Pint **23c**

Peoples **RAT & ROACH PASTE** 35c Tube **18c**

Peterman's Discovery With 5% DDT 79c Quart **49c**

10c GUM CAMPHOR Ounce Block **6c**

We reserve the right to limit quantities and refuse to sell to dealers.

Deep-Cut PRICES

All-Metal Step-On Refuse Pails 98c Value **74c**

Dish Cloths 10c Value Sale Price **7c**

11 by 11 Inch Size Heavy Wash Cloths 21c Value **14c**

GLASBAKE PIE PLATES 19c Value **11c**

Plastic Garment **BAGS** With 22-Inch Zipper Holds 8-Garments $1.29 Value **87c**

Oster Hair Clippers .000 Size $1.79 Value **$1.28**

Rubber Gloves With Finger Grip Irregulars 39c Value **23c** Pair

Wooden Beach & Shower Clogs 59c Value **42c** Pair

Aluminum Percolators 6-Cup 98c Value **67c**

Steel Barber Shears 49c Value ... **37c**

50c Hi-Sheen Cream Shampoo 17c
98c Henriette Single-Loose Compact .. 77c
25c Mar-O-Oil Shampoo, 2-ounces 9c
35c Peoples Shaving Cream 19c
35c Sodium Bicarbonate, Pound 18c
25c Zinc Oxide Ointment, Ounce 13c
18c White Tar Moth Balls, Pound 15c
35c Graham Haarlem Oil Capsules 23c
25c Peoples Castor Oil, 4-ounces 13c
59c Ideal Antiseptic, Pint 33c
98c Polaroid Sun Glasses 59c
25c Leather Watch Straps 14c

ATTENTION

Certain Toilet Preparations, Luggage, Billfolds, etc., and Jewelry subject to 20% tax under Federal Internal Revenue Act effective April 1, 1944. Alarm Clocks retailing at not more than $5.00 and Watches retailing at not more than $65.00 subject to 10% tax; all others taxed 20%.

204 EAST WASHINGTON STREET

Probe Crash Killing Seven

Civil Aeronautics Board And Seattle Authorities Press Probe Of Air Liner Disaster

SEATTLE, July 21.—(INS)—The Civil Aeronautics Board and Seattle authorities today pressed an investigation into the flaming crash of an unscheduled air liner which killed seven persons.

The twin-engine, Chicago-bound C-46 fell in a residential section late Tuesday night shortly after taking off from King County Airport.

Five of the dead were residents of houses struck by the flaming plane as it plunged to earth. The two other dead were passengers on the transport. Thirty-two persons—28 passengers and four crew members—were aboard the plane.

Thirty-five persons were injured when the plane ploughed into an apartment house and set fire to six other buildings near the airfield. A total of seven houses caught fire.

Hours after the crash, the gasoline in a wing tank exploded and injured six firemen battling the blaze.

Witnesses said the plane had reached an altitude of only 75 feet on the takeoff when the big craft lost headway, sheared off a telephone pole and smashed into the apartment house. A high tension power wire was also hit in the fatal dive of the plane.

Westinghouse And U.E. Negotiations Are Suspended

PITTSBURGH, July 21.—(INS)—The CIO-United Electrical Workers today had severed wage negotiations with the Westinghouse Electric Corp., after management flatly refused a fourth-round wage hike.

Westinghouse rejected the union's demand yesterday for a cost of living increase of $500 each for its 90,000 employes, following the lead set by General Electric Corp., a week ago.

The union announced that negotiations had been suspended. Union officials said future action will be decided after a report to the membership.

Westinghouse denied the fourth-round wage increase, asserting as part of its reason decreased business and increased competition.

Twelve miles from what is now Pittsburgh, Gen. Edward Braddock and his troops were defeated in 1775, in the French and Indian war.

WATCH
OUR WINDOWS
For the Best Values in
SUMMER
FURNITURE
Frew's
ON THE SQUARE
NEW CASTLE, PA.

Israel Confesses Sins In Psalms

DAVID BEGS FORGIVENESS FOR TRANSGRESSIONS

Praying hands.

"For Thou, Lord, art good; and ready to forgive."—Psalm 86:5.

Scripture—Psalms 32; 51; 85:5; 130:1-5.

By NEWMAN CAMPBELL

In these days of post-war restlessness and crime, when every newspaper tells of theft, assault and murder, it is difficult to remember that the world is still in God's hands. Those who are committing these sins are still God's children, and they may seek forgiveness and yet be saved and become useful citizens.

King David, you remember, sinned grievously. He did not kill with his own hands, but he caused the husband of Bathsheda to be slain and so was guilty of murder.

David repented his sin and begged for forgiveness in a Psaim we have for part of our lesson today. Bathsheba was the beautiful woman to whom David, the king, lost his heart. To obtain her for his wife he had her soldier husband placed by his commander in the forefront of the battle, so that he would be killed. David then wed Bathsheba, and she became the mother of Solomon.

We all have sinned, we all must seek forgiveness from God and our fellow-men. David was forgiven. We, too, will be if we sincerely repent and turn from our sins.

Psalm 32 is the second of the so-called Penitential Psalms. In it David speaks of the blessedness of forgiveness after the darkness of the hours in which he kept silent and brooded over his wickedness.

"Blessed is he whose transgression is forgiven, whose sin is covered. When I kept my silence, my bones waxed old through my roaring all the day long. For day and night Thy hand was heavy npon me: my moisture is turned into the drought of summer. Selah.

"I acknowledged my sin unto Thee, and mine iniquity have I not hid. I said, I will confess my transgressions unto the Lord; and Thou forgavest the iniquitw of my sin. Selah."

Even very little children are unhappy when they know they have done wrong. Schoolchildren know too well the feelings of shame and sadness when they have broken some school law, or cheated at some schoolyard game and offended their playmates.

How happy they feel when they have confessed that they were wrong, made amends, been forgiven and taken back into fellowship once more!

"Many sorrows shall be to the wicked: but he that trusteth in the Lord, mercy shall compass him about.

"Be glad in the Lord, and rejoice, ye righteous, and shout for joy, all ye that are upright in heart."

David's unhappiness and despair before the prophet Nathan awakened his conscience to the enormity of his evil deed, are beautifully portrayed in his cry to the Lord for mercy and prayer for forgiveness:

"Have mercy upon me, O God, according to Thy loving kindness: According to the multitude of Thy tender mercies blot out my transgressions.

"Wash we thoroughly from mine iniquity, and cleanse me from my sin for I acknowledge my transgressions; and my sin is ever before me.

"Purge with with hyssop,. and I shall, be clean; wash me and I shall be whiter than snow.

"Make me to hear joy and gladness; that the bones which Thou hast broken may rejoice.

"Create in me a clean heart, O God; and renew a right spirit within me.

"O Lord, open Thou my lips; and my mouth shall show forth Thy praise.

"For Thou, Lord, art good, and ready to forgive;, and plenteous in mercy unto all them that call upon Thee.

"Out of the depth have I cried unto Thee, O Lord. Lord, hear my voice; let Thnie ears be attentive to the voice of my supplications.

"If Thou, Lord, shouldst mark iniquities, O Lord, who shall stand? But there is forgiveness with Thee, that Thou mayest be feared.

"I wait for the Lord, my soul doth wait, and in His words do I hope."

Based on copyrighted outlines produced by The International Council of Religious Education and used by permission. Distributed by King Features Syndicate.

PITTSBURGH, July 21.—(INS)—Daniel F. Hawes, 60, was killed yesterday when his car collided with a trailer truck on the Ohio River boulevard in nearby Glen Osborne.

Police said the trailer truck was overturned on the Pennsylvania railroad tracks which run alongside the road.

The driver of the truck, Paul S. Parson, 21, of Blairsville, Pa., was uninjured.

Hand Injured In Auto Accident

David H. Burkey, Lo[illegible]ellville, R. D. 2, received treatment in the Jameson Memorial hospital for injuries to his right hand sustained at 1:15 a. m. today when his car, traveling west, along West Washington Street extension, one half mile from the city limits, struck a cement wall and overturned.

According to the State police, Burkey drove the car around a sharp turn and was unable to get the car straightened before it struck the wall.

Coffee comprises about one-fourth of the exports from Nicaragua.

The largest and strongest of flying fish is the California species, which sometimes measure 18 inches in length and is capable of gliding 200 feet through the air.

Sarah Grand was the pen name of an English novelist named Frances Elizabeth Clarke. She was married at 16 to Lieut. Colonel McFall of the English army and accompanied him on his travels to China, India and Japan.

Notice

I will not be responsible, nor pay for any debts contracted by anyone other than myself.

JOHN J. HARSH,
466 Neshannock, Ave.,
New Castle, Pa.
1t*

PALMOLIVE Bath Size 3 for 20c
PALMOLIVE Reg. Size 2 for 19c
Cashmere Bouquet Reg. 3 for 23c Bath 2 for 23c
SUPER SUDS 2 for 53c
VEL 25c
FAB 2 for 53c
AJAX 2 for 23c
De Rosa's MARKETS

Serve the Best
QUALITY MEAT
...and Save Money, Too!

You can enjoy the good-tasting goodness of top-quality meat—and save money, too! Here at DE ROSA'S, we buy only the choicest meats—beef- pork, and veal—the best buys we can find in the wholesale markets. Then we pass the savings of our low cost operation on to you. And that means that you get the finer flavor . . . juicy tenderness . . . and that fuller measure of mealtime pleasure that only Government grade-marked "Choice" meats can give. And it also means that you can serve the very best—and save money every time—when you shop here, every day of every week!

Tender, Delicious
Rib Roast lb. 59c

Sunlight BUTTER . . lb. 59c
N. Y. Sharp CHEESE . . lb. 79c
Lean, Meaty PORK CHOPS lb. 49c
Cudahy's Puritan WIENERS . . . . . . lb. 43c
Veal and Pork CITY CHICKEN . . . . . lb. 59c
Lean Sliced BACON . . . . . . lb. 39c
Boneless VEAL ROAST . . . . . lb. 49c
Lean GROUND BEEF . . . . lb. 49c
Shoulder VEAL STEAK . . . . . lb. 39c
CRISCO 3-lb. tin 77c
DeRosa's Fresh COFFEE . . . . . 3 lbs. $1.15
10-lb. Bag Pure Cane SUGAR 89c

De Rosa's MARKETS
106 S. JEFFERSON ST. PHONE 852 | 453 COUNTYLINE ST. PHONE 9016 | 427 W WASH. ST. PHONE 7565
COLD SEAL Flavo-Rite MEATS

TRIANGLE FOOD STORE
TRIANGLE features FRUIT COCKTAIL
It's fresh! It's gay! It's inviting! With ice cream makes a fruit cocktail sundae.
3 No. 2½ cans $1.00
Libby's FRUIT COCKTAIL
Be Sure You Try Our Fresh Meats and Sparkling Produce
NuZest CITRUS SALAD 2 No. 2 cans 49c — Tempting! Easy! Quick! Have it handy all the time.
Dole Crushed PINEAPPLE 2 No. 2 cans 57c — Just the thing for pies, cakes, sundaes.
Sunsweet PRUNE JUICE Quart Bottle 29c — Flavor and health by the glassful.

PRODUCE
Texas WATERMELONS . . lb. 4c
Large RED PLUMS . . 2 lbs. 29c
White Seedless GRAPES, 2 lbs. 49c
Calif. Wonder PEPPERS . 2 lbs. 25c

FRESH BREAKFAST COFFEE . 3 lbs. $1.15 — Still sold at no advance in price.
Crest MILK . 4 tall cans 45c
Assorted Flavors JELLO . . 3 pkgs. 25c
Libby's SPINACH . . . No. 2 can 19c

Stokely's Finest CHILI SAUCE — Rich with spices; just the flavor you want! 12-oz. Btl. 21c
Sunshine Bakers Krispy Crackers pkg. 15c
VANILLA WAFERS.......pkg. 29c

MEATS
Banner Grade Chuck Roast . lb. 49c
Banner Grade Rib Roast . . lb. 59c
Banner Grade Sliced Bacon . lb. 49c
Armour Star Smoked Picnics, lb. 49c

New Pack Red Sour Pitted CHERRIES . . No. 2 can 27c
Nabisco Bakers RITZ CRACKERS Lb. Pkg. 33c
FIG NEWTONS Twin Pak Pkg. 35c
Well Made Brand SALAD DRESSING — Perfect for salads and desserts. Quart Jar 35c
OVALTINE Plain or Chocolate Reg. Size Jar 39c — The children love this delicious drink.
Pillsbury Pie Crust...pkg. 19c
La Premiata Elbow MACARONI Lb. Pkg. 17c
McCormick BLACK PEPPER 1½-oz. Can 19c
Joan of Arc KIDNEY BEANS 2 No. 2 cans 27c
Starkist Solid Pack TUNA FISH ....½ size can 49c

No. 5 Can Dandee Gem L. & S. SWEET PICKLE CHIPS, pt. 39c
PORK and BEANS......3 cans $1.00
Dandee Gem IRISH POTATOES....2 No. 2 cans 29c
ZION FIG BARS..........1 lb. for 27c
CREAM CORN STARCH, 2-lb. pkgs. 25c
MINUTE TAPIOCA...........pkg. 17c

Breakfast of Champions WHEATIES...........2 8-oz. pkgs. 29c
FROZEN FOODS
MINUTE MAID ORANGE JUICE...can 31c
PEAS and CARROTS............pkg. 29c
BROCCOLI..................pkg. 35c
PERCH FILLETS...............pkg. 39c

FELS SOAP . . 10 bars 65c | CIDER VINEGAR . . qt. 17c
IVORY SNOW 2 lge. pkgs. 53c | DUZ 2 lge. pkgs. 53c | LAVA SOAP 2 lge. size 17c | IVORY FLAKES 2 lge. pkgs. 53c

★ ★ ★ Your Triangle Stores ★ ★ ★
ANGELO'S TRIANGLE MKT. 602 Lutton St.—New Castle Phone 5232-J
C & H MKT. 813 Harrison St.—New Castle Phone 6852-J
HILL TOP MKT. 726 E. Long Avenue—New Castle Phone 162
TURNER'S MARKET East Washington St. Ext.—New Castle Phone 4306
MUDER'S TRIANGLE GROCERY 607 Chestnut St.—New Castle Phone 5161
COURT MARKET 372 E. Washington St.—New Castle Phone 7965
SUOSIO'S TRIANGLE MKT. 705 Butler Avenue—New Castle Phone 5900
METZ MARKET 924 N. Cedar St.—New Castle Phone 7978-J

Prices Effective July 22, 23, 1949
Shop at your Friendly TRIANGLE Food STORE

The Time To Save Is Here And Now!

OPEN EVERY EVENING UNTIL 9

JOSEPH'S SUPER MARKET

11-13 E. LONG AVE. Free Parking

WATERMELONS

Large Long Texas 27-lb. avg. EACH 69c

Every Melon Guaranteed

PLUMS

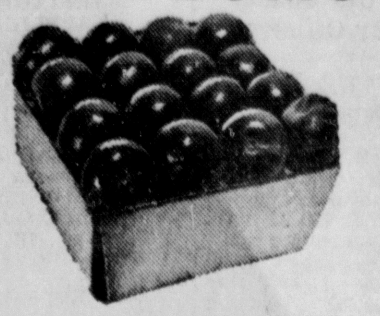

Extra Fancy Calif. Sana Rose

2 lbs. 27c

6 to 7-lb. basket 59c

GRAPES	Extra Fancy Calif. Seedless	2 lbs. 39c
APPLES	Extra Fancy Western Winesap	5 lbs. 25c
PEPPERS	Extra Fancy Calif. Wonder	3 lbs. 29c
ORANGES	Calif. Sunkist	2 doz. 39c
BANANAS	Extra Fancy Golden Ripe	lb. 15c
HEAD LETTUCE	Large 48-Size Calif.	2 hds. 29c
Celery Hearts	Fresh Home Grown Pascal	2 for 29c
Bartlett Pears	U. S. No. 1 Calif. Large	5 for 25c
APRICOTS	Extra Large Calif.	2 lbs. 25c
BEANS	Fresh Home Grown Green or Yellow	2 lbs. 25c

TOMATOES Fancy Selected, 2 cartons...... 25c

U. S. No. 1 Yellow MICHIGAN ONIONS 10-lb. sk. 49c

CUCUMBERS Extra Fancy Long Green 5 for 25c

Fresh Home Grown CABBAGE lb. 4c

POTATOES U. S. No. 1 Size A Eastern Shore 15-lb. peck 69c

U. S. No. 1 Georgia ELBERTA PEACHES 3 lbs. 25c

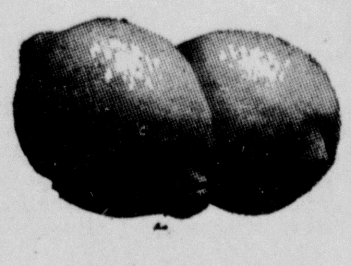

LEMONS Calif. 300 Size Sunkist doz. 19c

U. S. No. 1 Size A, Long POTATOES 10 lbs. 55c

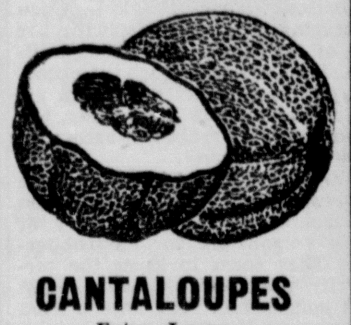

CANTALOUPES Extra Large Jumbo Size Calif. 2 for 39c

SAVE! PRICES SLASHED IN JOSEPH'S MEAT DEPT. SAVE!

Home Dressed Shoulder VEAL CHOPS lb. 39c

Cudahy's Creamery BUTTER lb. 58c

Papst-ett CHEESE 2 lb. box 67c

Wilson's Layer Sliced BACON . . . lb. 45c

Top Quality COLD CUTS . . lb. 49c (Pickle and Pimento or Home Loaf)

Kingan's Reliable Skinless WIENERS lb. 49c

Nu-Maid or Durkee's MARGARINE 2 lbs. 39c

Fresh Fish PERCH FILLETS lb. 29c

Wafer Sliced CHIPPED BEEF . ¼-lb. pkg. 39c

Long Style Provolone CHEESE lb. 49c

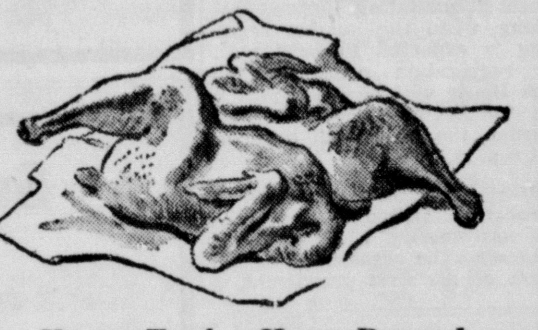

Young Tender Home Dressed CHICKENS lb. 53c

ROUND STEAK	Top Quality	lb. 59c
CHUCK ROAST	Grade A Oven Cut	lb. 49c
Fresh Ground Beef	Buy With Confidence	lb. 45c
VEAL LIVER	Home Dressed	lb. 89c
VEAL RUMP	Top Quality Home Dressed	lb. 39c
Veal for Stewing	Boneless	lb. 49c
PORK SAUSAGE	Wilson's Pure	lb. 39c
HOT SAUSAGE	Italian, Well Seasoned	lb. 49c

NEW LOW PRICE ON SOAPS

SUMMER Festival of Values

Lux Flakes	2 large boxes 53c
Lifebuoy	3 bars 21c
Rinso	2 large boxes 53c
Lux Soap	3 bars 21c
Swan	3 bars 23c
Silver Dust	2 large boxes 55c
Spry	3 lb. can 79c
Surf	2 large boxes 53c
Breeze	2 large boxes 37c

Buy any two Lever products... send for valuable Money-Saving Certificate worth $2.00 toward purchase of Westinghouse Home Appliances

Come in for Free Order Blanks

All Cuts—Gioia MACARONI	5-lb. box 69c
Fancy Red Sockeye SALMON	1-lb. can 59c
Libby Deep Brown BEANS	2 1-lb. cans 23c
Argo SUGAR PEAS . .	2 No. 2 cans 25c
In Oil— SARDINES . .	5 cans 39c

DILL PICKLES Rosedale or Albro qt. jar 23c

Breakfast Joy COFFEE . . (freshly ground while you wait)	3-lb. bag $1.19
NESCAFE	large 12-oz. jar 95c
Miracle Whip SALAD DRESSING	qt. jar 49c
Bellview Pure STRAWBERRY PRESERVES	2-lb. jar 49c
Kellogg's RICE KRISPIES .	2 bxs. 31c

Del Monte TOMATO JUICE Giant 46-oz. can... 25c

Toilet Tissue	Scott	10 rolls 95c
Wax Paper	Cutrite	125-ft. roll 19c
Paper Towels	Hudson	2 lge. rolls 25c
White Napkins	Hudson	pkg. of 80 10c
Clorox		gal. jug 49c
Sugar	None Better, Jack Frost Pure Cane	25-lb. sack $2.10
Robin Hood Flour		25-lb. sack $1.75
Morning Glory Milk .		10 tall cans $1.09
Fruit Cocktail	Del Monte	3 No. 2½ cans 95c
Kidney Beans	Joan of Arc, Red	2 No. 2 cans 25c

Court House

First Court Was Held In Church

Centennial Results In Research For Old County Statistics By Officers

SHERIFF PLANS NIGHT PATROLS

First day of September this year will mark the completion of the first 100 years of the life of the county. The Act of the General Assembly of 1849, erecting Lawrence county stipulated that on and after September 1, 1849, the people here were to be entitled to have all "the courts, jurisdictions, offices, rights, and privileges to which the inhabitants of other counties are entitled by the constitution and laws of this Commonwealth."

In searching the old records of 100 years ago, relating to the erection of the separate county (Lawrence) from portions of Mercer and Beaver counties, it appears that the first court of Lawrence county convened in the First Methodist Episcopal church on Jefferson street, on Monday, January 7, 1850, at half past eleven o'clock. Hon. John Bredin, president judge, and Hon. Jacob Baer, associate, presided at the first term of court.

Shortly after the birth of the county in 1849, Governor William F. Johnston appointed W. P. Buchanan, Esq., of New Castle, as a deputy to Cornelius Darragh, Esq., the attorney general of Pennsylvania, with orders to conduct all criminal prosecutions in Lawrence county. In 1850, James Pollock, Esq., was elected as Lawrence county's first district attorney.

PLANS PATROLS

Alarmed at the increase in rural robberies, Sheriff Frank L. Coen is staging night patrols, with the aid of constables and other officers, in an effort to curb the crime. In spite of the fact that seven arrests have already been made, the main gang of robbers seems to have eluded arrest.

The sheriff and State police are hopeful that a good clue will soon be secured as to the identity of those responsible for the robberies. They seem to know the territority pretty well, and the fact that householders are absent from home when they commit the jobs.

REGISTRATION STILL HEAVY

Registration of new voters still continues at a heavy rate, Chief Clerk A. Lewis Conn, of the permanent registration bureau states, 153 registrations having been made on Tuesday. Of this number 87 were Republicans, 64 Democrats, and two Independents. Five changed their registration from Democrat to Republican, and two from Republican to Democrat.

Night registration began last evening, when the number registering is expected to be larger. The registration office in the Court House will be open until 9 p. m. tonight, and also on Friday. Saturday, the office will be open until 6 p. m.

ROSS IS GRANDFATHER

Probation Officer Charles D. Ross was wearing a happy smile Wednesday, the occasion being the advent of his first grandchild, a girl, born to his son Charles Jr., and wife in the Ellwood City hospital.

EXONERATE TAX

Exoneration was granted the Samuel Dana estate on a property in the Second ward, on a house valued at $600, which was torn down in 1947. The fact was never recorded with the assessor, and exoneration was asked by the attorney for the estate, the request being granted.

MARRIAGE LICENSE APPLICATIONS

John W. Freese, 522 N. Liberty street, New Castle; Betty J. Dangle, 1030 Beckford street, New Castle.

John M. Peluso, R. D. 1, New Castle; Beatrice R. Koelliker, 407 Pine street, New Castle.

Frank Frederick Confer, 101½ Spruce street, Oil City; Leora Elizabeth Smith, 101½ Spruce street, Oil City.

REAL ESTATE TRANSFERS

Milton F. Camron and wife to W. J. McKee and wife, North Beaver township, $1.

Louis E. Bogle and wife to Frank E. Chrobak and wife, Shenango township, $1.

Lawrence County Commissioners to Charles W. Cumberledge and wife, Union township, $20.

Lloyd Kapcewicz to Adolph Kapcewicz, Eighth ward, $1.

Grove Fred Bookamer and wife to Morris Greenberg, Shenango township, $1.

Grove Fred Bookamer and wife to Robert Burnside and wife, Shenango township, $1.

Robert Burnside and wife to Morris Greenberg, Shenango township, $1.

Ralph Strealy and wife to Meduca Portland Cement Co., Wayne township, $1.

Constance M. DeCarbo estate to Louis W. Hasely and wife, Wilmington township, $1.

Harry D. Cochran and wife to Arthur E. Goyit and wife, Second ward, $1.

Steeple Arrives But No Church Yet

STRATFORD, Conn., July 21.—(INS)—Stratford has a 104-year-old steeple, hand-hewn of white pine, but as yet no church to go with it.

The rest of the church is expected to come gradually from Brookfield, Vt., 250 miles away, where it has stood since 1845.

The Lordship Community church of Stratford found it would cost $60,000 to build a new edifice and has arranged to acquire the entire Brookfield church, instead. Even the stained glass windows will be moved, and the entire cost is estimated at only $30,000.

GOP Choice

FORMER Senator John A. Danaher, Connecticut, is reported to be choice for Republican national chairman following resignation of Rep. Hugh D. Scott, Jr., Pennsylvania. Scott said he would resign Aug. 4. (International)

Government Witness Claims Tokyo Rose Was Eager Traitor

Former Superior Testifies That Accused Announcer Knew Objectives Of Program

SAN FRANCISCO, July 21.—(INS)—The Tokyo Rose treason trial record contained Wednesday the strongest government testimonyyet presented to prove that Iva Toguri D'Aquino knowingly betrayed her native United States.

The tessimony was given in San Francisco federal court by George Mitsushio, a San Francisco-born Japanese who formally renounced his U. S. citizenship in order to fight for Japan on the radio propaganda front.

Mitsushio was the second radio Toyko official to take the stand against 33-year-old Mrs. D'Aquino.

Heavy-jowled Mitsushio, 43, declared he and Mrs. D'Aquino's immediate superior worked side by side with her in the production of "Zero Hour" propaganda programs beamed to American and other allied troops in the South Pacific. He swore that the defendant had been explicitly informed of and had acknowledged the objectives of the broadcasts.

Defense counsel was expected to tear into Mitsushio today in an effort to shake his testimony which pictured sloe-eyed Mrs. D'Aquino as a deliberate—even an eager—traitor.

LUCK NOT WITH HIM

CARATUNK, Me.—Only twice in 15 years have dwellings been destroyed by fire in this tiny village. Each time it was the home of David Pooler.

A record diving depth of 550 feet was reached in 1945.

The Battle of Gloietta, one of the important battles of the American Civil War, result of which was indecisive at first, ended in route of Confederate forces. This struggle ended the only serious attempt by the Confederates to invade the far west. The fighting took place at Apachè Canon, near Santa Fe, N. M., and ies called Apache Canon battle in northern reports.

Drive Slow—Children Move Fast.

Never forget "Flavor's the thing" Plain or iodized IVORY SALT

FOR SAFE SANITARY SEWAGE DISPOSAL
"MOONEY'S" CONCRETE AND CLAY
SEPTIC TANKS
$55.10 Complete As Illustrated With Concrete Bases and Covers

Will Last A Lifetime Require No Maintenance Easily Installed
MOONEY BROS. SUPPLY CO.
Mahoning Ave. . . . Phone 5260

Be Wise Buy on Budget
FIRESTONE STORES
23 N. MILL ST. PHONE 3850

For That Confident Feeling
OPEN A SAVINGS ACCOUNT
FIRST FEDERAL SAVINGS & LOAN ASSN.
21 N. MILL ST.

Fine ... RUGS and CARPETS
General Floors
PHONE 2006

Super-Values in Our Gigantic
SUMMER CLEARANCE
$5.97 FOR $10 VALUES
$6.97 FOR $12 VALUES
• Air Step • Natural Bridge • Carmellete
OPEN DISPLAY OF ODDS AND ENDS
In Women's White, Brown and White, Red and Navy Shoes. High and low heels.
PLENTY OF LARGE SIZES
$2.97 For Values to $9
$5 Straw Sandals Reduced to $2.97 Bags to match, $1.47
$10 Men's Brown and White Shoes Reduced to $4.97
300 Pairs Children's Poll Parrot Summer Shoes Reduced
One Lot of Flats Reduced to $3.97
MILLER'S Shoes
113 E. WASHINGTON ST.

12 GLYCERIN SUPPOSITORIES ADULT OR INFANT 19¢
ZINC OXIDE OINTMENT 1-OZ TUBE 19¢
WOODBURY SHAMPOO 50¢ BOTTLE 34¢
CITRATE MAGNESIA 25¢ SIZE 11c
HUMAN HAIR NETS 25¢ VALUE 19¢
PINT MILK OF MAGNESIA U.S.P. QUALITY 19c
A TONI KIT GIVES YOU THE MOST NATURAL-LOOKING, SHINY SOFT-WAVE ONLY $2
SUMMER DRUG VALUES
KEEP THE GLARE FROM YOUR EYES $7.50 Aviator SUN GLASSES $1.95
NEW CASTLE DRUG CO.
24 N. MILL ST. 35 E. WASHINGTON ST.
WARM-WEATHER NEEDS
Eastman Target Six 16 CAMERA $7.50
LUSTRE CREME SHAMPOO $1.00
OUTING JUG $2.69
BRECK SHAMPOO 6-OZ SIZE 60¢
MUM DEODORANT 60¢ SIZE 57¢
VASELINE WHITE 4-OZ JAR 25¢
GRIFFIN ALL-WITE 25¢ SIZE 19¢
PONDS CREAMS 55¢ JAR 49¢
JAN SUN OIL 3-OZ SIZE 49¢
NORWICH SUN TAN LOTION · SMALL 33¢
SUTRA CREAM 3-OZ SIZE 59¢
20 GILLETTE BLUE BLADES WITH DISPENSER 98¢
100 SQUIBB ASPIRIN TABLETS 49¢
Rx YOU CAN RELY ON OUR SKILLED PHARMACISTS..... THEY ARE HONOR BOUND TO FOLLOW YOUR DOCTOR'S ORDERS.
BOX 12 MODESS SANITARY NAPKINS 33¢
300 KLEENEX CLEANSING TISSUES 27¢
HOUSEHOLD REMEDIES
CASTOR OIL 4-OZ SIZE 17c
MURINE FOR EYES ½-OZ SIZE 54¢
HINKLE PILLS BOTTLE 100 14¢
WILDROOT CREAM OIL COMBINATION SPECIAL 59c
DeWITT PILLS BOTTLE 40 39c
ANUSOL SUPPOSITORIES $1.50 SIZE $1.19
4½-OZ DR. LYONS AMMONIATED TOOTH POWDER 43¢
TUBE MENNEN SHAVING CREAM 49¢
POUND HORLICK MALTED MILK 89¢
50¢ TUFT PEPSODENT FIBREX-BRISTLE TOOTH BRUSH 49¢
MILES NERVINE 8-OZ SIZE 83¢
ESTIVIN HAY FEVER RELIEF 98c
SLOANS LINIMENT 2½-OZ SIZE 39¢

Around Hollywood

By FRANK NEILL
(International News Service Staff Correspondent)

HOLLYWOOD, July 21.—Psychopathic cases still romp their merry, murderous way through motion pictures despite insistence of box-office experts that the public prefers seeing "Joe Blow, normal citizen," on the screen rather than "Joseph Bleau, screwball."

In other words, shades of Sigmund Freud have by no means been booted out of Hollywood. Psychos are in flower.

Louis Hayward is a current case in point.

In his present assignment, "House by the River" at Republic Studios, Louis kills a perfectly nice girl, stuffs her remains in a gunny sack and dumps it in the river. The weighted sack comes open and the sweet young thing's body pops back and yon with the floodtide, rudely distracting Hayward and keeping him from full concentration on his next murder.

Dorothy Patrick portrays the corpse and Jane Wyatt is the potential corpse.

Neurotics In Style

Hayward has been making like the original man with a hole in the head for a good many semesters. Some years ago he started out in "The Flame Within," when nervous breakdowns were comparatively new. Then he played swashbuckling roles of the Cavalier era.

Louis said today:

"It's rather interesting to note that my roles have brought me closer and closer to the present time, and in each picture I have become more and more neurotic." Only on the screen, he means.

Many films, including "Ivy", and "House By The River," seem to indicate that neurotic folks were in their heyday during the gay nineties.

It's reached a point where moviemakers are saying smugly:

"Of course we humans are not like that any more. Killing one's pals and inlaws was a quaint custom that went out with World War I. Nowadays when people go off their stick they're just plain nuts, in a nice normal way."

Looks Herself Up

In "The Snake Pit" when Olivia De Haviland started going off her rocker, did she insert strychnine in hubby's oatmeal? Did she sprinkle ground glass on his toast just to watch him make funny faces?

She did not! The little lady was quite sensible about the business of losing her senses and had herself locked up in a nice safe booby hatch.

Fritz Land, directing Hayward's current Republic picture, recently indulged his fondness for mental cases in "Scarlet Street" and 'Woman In The Window." His characters range from psychoneurotics to psychopaths to just plain nuts—and he loves' 'em!

Firemen Thanked For Efficient Job

L. C. Mather of Mather Bros. company in a letter to Fire Chief H. F. Steinbrink today praised the department for the efficient work they did recently at a small fire at the Mather store recently.

The letter follows:

"At this time I want to thank your fire department for the efficient manner in which they acted in preventing what might have been a serious fire at Mather Bros. Company, 213 East Washington street, early Monday morning, July 18. I happened to be absent from the city and I want to commend your department for the caution taken after which it was discovered that a smoldering cigarette under our manhole was the cause of the smell of smoke."

LETTER OF APPRECIATION

L. C. Mather of Mather Bros. company, East Washington street jewelers, has forwarded to Mayor John F. Haven a letter commending Policeman Trevor Williams and the Police department for his and their efficiency in discovering a cigarette smouldering in the store's manhole in the early morning of July 18. Mr. Mather said he desired to commend them for the caution taken after the cigarette was found smouldering by the officer.

Miss Hawaii

"SWEET LEILANI" JOHNSTON, 18-year-old Honolulu lass, "Miss Hawaii of 1949," will try for title of "Miss America" with a hula at the annual "Miss America" pageant in Atlantic City, N. J., in September. (International)

Butterfly fish are often brilliantly colored fishes of tropical seas. They are especially numerous where there is coral.

Good Taste

By FRANCINE MARKEL

SEATING GUESTS AT BANQUET

"I have been appointed chairman of a banquet which my club is soon to give. Will you please outline for me the proper seating arrangements at such an affair, that is, where should the toastmaster, speaker and other guests be seated? There will be twenty guests in all and there will be only one table."

Answer: The toastmaster should be seated in the center of the table with the first guest-of-honor or the most prominent person should be at the left of the toastmaster.

If there are any others who are to speak they should be seated thus: half to the right of the first guest-of-honor and the other half at the left of the second guest-of-honor. The other guests may be seated anywhere provided that, if possible, no two men or two women are side by side.

After the dessert is finished, the toastmaster should stand and make a short speech discussing the occasion of the dinner or the organization itself, ending with a reference to the first speaker — dwelling briefly upon his (or her) career and adding: "I take great pleasure in introducing Mr. Smith" or "Mrs. Smith." The speaker thus introduced should then rise and the toastmaster should be seated.

After this speech is finished, the toastmaster again rises, makes a few remark about the speech just delivered and until all have been heard from, The guest-of-honor is usually asked to speak last.

If the guests-of-honor and other speakers are women, corsages should be presented to them.

Present your problems to Miss Markel who will promptly send personal replies to questions from readers inclosing stamped, addressed envelopes.

Niagara Falls, N. Y., claims the honor of being the leading electro-chemical and electro-metallurgical manufacturing center of the U. S.

Husbands! Wives! Want new Pep and Vim?

Thousands of couples are weak, worn-out, exhausted solely because body lacks iron. For new vim, vitality, try Ostrex Tonic Tablets. Contains iron you, too, may need for pep; also supplies vitamin B_1. Low cost! Introductory size only 50c.!

At all drug stores everywhere—in New Castle, at Eckerd's and New Castle Drug.

JULY SPECIALS

INLAID LINOLEUM
Regular price $2.25 sq. yd. Special..... 99c

HEAVY GAUGE INLAID
Regular price $3.25 sq. yd. Special..... $1.79

FELT BASE LINOLEUM
Regular price 79c sq. yd. Special..... 39c

J. MARLIN FURNITURE CO.
127 E. Long Ave.

Let us electrify your SINGER treadle machine!

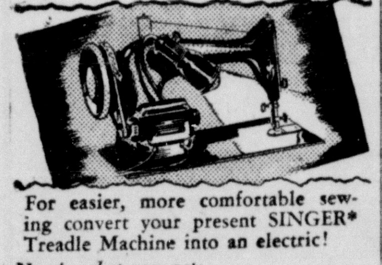

For easier, more comfortable sewing convert your present SINGER* Treadle Machine into an electric!

Here's what you get:

- New SINGER* motor.
- New SINGER* speed control
- New SINGER spotlight.

$25 Includes complete installation, pick-up and delivery.

We will convert your treadle into a modern console cabinet electric for $82.50.

*Reg. U. S. Pat. Off. by The Singer Manufacturing Co.

SINGER SEWING MACHINE CO.
229 E. Washington St. Phone 6540

C PAUL FOR DRUGS

RUPTURED?

WE FIT

NON-SKID EXCELSIOR TRUSSES

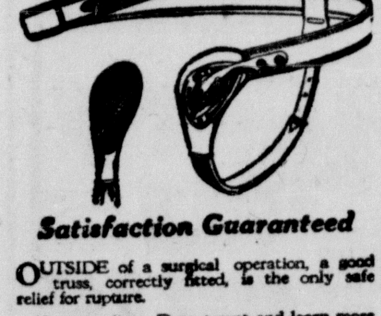

Satisfaction Guaranteed

OUTSIDE of a surgical operation, a good truss, correctly fitted, is the only safe relief for rupture.

Visit our Truss Department and learn more about these wonderful Trusses.

Our experienced fitters also serve your needs for Abdominal Supporters, Elastic Hosiery, Shoulder Braces, etc., and our reasonable prices will surely please you.

Paul's PHARMACY
C PAUL FOR DRUGS
645 E. Washington St. Phone 3643

Dr. R. H. Kitchen

ANNOUNCES
The Opening of His Practice As

VETERINARIAN

PHONE 3688
R. D. 4, NEW CASTLE-HARLANSBURG ROAD

SPEIZER'S FUR SPECIAL

$5 RESERVES YOUR SELECTION

Use Budget Plan
"Wear It While You Are Paying For It"

SPEIZER SHOP
NEXT TO CITIZENS BANK

SUPERIOR
PRE-MIXED
CONCRETE
Premium Concrete At No Extra Cost

Call 5484

Superior Sand & Supply Co.
Since 1919
R. D. 5, New Castle, Pa.
Route 168
Eastbrook Road

NOW . . . SAFELY LOSE
UGLY FAT
WITH
KYRON

Up To 7 Lbs. Per Week!
Eating Condensed Food Tablets
REDUCE YOUR "FAT SPOTS"
Arms • Chin • Hips • Bust • Abdomen • Ankles

- No Drugs
- No Starvation
- No Laxatives

Buy Kyron Today at
PAYLESS CUT-RATE STORE
NEW CASTLE, PA.

CLEARANCE SALE of
All Spring
SUITS COATS and DRESSES

THE LADIES STORE

15 Minute Program
"Serenade to the Ladies"

STEVENS BAKERY
224 E. Washington St.
PHONE 1634

DECORATED CAKES

Order one of our "Specially" Decorated Cakes for the children's party. Nothing you might serve could provide a more joyous thrill, or do more toward making the party a complete success. It need not add a bit to the amount you have budgeted for the occasion. But it will add lots to the enjoyment of all present.

McGOUN'S
"Good Shoes"

Ladies'
MATRIX COLLEGE BRED
and
VITALITY SHOES

McGOUN'S
"GOOD SHOES"

Blackstone AUTOMATIC WASHERS

Now Available for Immediate Delivery

SOLD ON EASY TERMS

ROSS ELECTRIC
1208 S. Mill St.
PHONE 6983

24-Hour Wrecker and Towing Service

(Official AAA Service)

J.R.Rick Motor Co.
470 E. Washington St.
Phone 6280

SUPREME CO.
Store of Quality Merchandise

ROPER
America's Finest Gas Ranges

MAYTAG
Washers, Ranges, Ironers

HOTPOINT
Ranges, Refrigerators

SERVEL
Gas Refrigerators

Alexander Smith
Carpets Rugs

ARMSTRONG
Inlaid Linoleum

SUPREME CO.
136 E. Long Phone 6362-J

COOL OFF

and "live better for less" with these values on Summer Drinks

Kroger
LIVE BETTER FOR LESS

Copyright 1949, The Kroger Co.

COCA-COLA .... Plus Deposit and Tax .... 6 bottles 25c
Pepsi-Cola .... Plus Deposit and Tax .... 6 bottles 30c

CANADA DRY BEVERAGES.... 2 28-oz. bottles 25c
Plus Deposit and Tax. Orange, Root Beer, Grape, Cream of Soda, Cherry.

DOLE PINEAPPLE JUICE.......... 46-oz. can 45c
Field-fresh flavor, sun-ripened. Favorite, buy at your Kroger store.

WELCH'S GRAPE JUICE........... quart bottle 43c
Pint bottle 23c. From ripe Concord Grapes. Serve iced with gingerale.

KROGER French Brand **COFFEE**.............. lb. bag 49c
Kroger Vacuum Packed Coffee........................ lb. can 54c

BREAKFAST CHEER COFFEE..... lb. can 57c
The one coffee you'll enjoy drinking try it iced...it's refreshing!

KROGER GRAPEFRUIT JUICE... 46-oz. can 29c
Tingling, zestful fruit flavor. Sparkling appetizer for any meal!

KROGER ORANGE JUICE......... 46-oz. can 45c
Tart-sweet, rich in Vitamin C. Pressed from sun-ripe fruit!

BLENDED JUICE 46-oz. can 39c
KROGER. Sweet orange, tangy grapefruit mix.

KROGER ICED TEA ½-lb. pkg. 49c
Blend of 3 varieties best for iced tea. Save!

SPOTLIGHT COFFEE lb. 41c
Kroger Hot-Dated. Save up to 17c a lb. 3 lbs. 1.18

Kroger-Cut, Tenderay Beef, Always Fresh and Tender!

Chuck Roast

Chuck Roast Kroger-Cut, Tenderay. Center Cut.

lb. 49c

MINIMUM BONE . . .

RIB ROAST...... Kroger-Cut, Tenderay, Standing 7-Inch Rib ...... lb. 59c
SLICED BACON.... No. 1 Grade... Mild, Sweet Bacon ...... lb. 49c
SMOKED PICNICS.... Wilson's Certified, 4 to 6 lb. Average ...... lb. 45c
PINAFORE CHICKENS Cut up for Frying 2 lb. 2oz. Avg. each 1.29
ROASTING CHICKENS Full Dressed... Ready for the Oven lb. 69c
ASSORTED COLD CUTS.. For Tasty Sandwiches......lb. 52c

FRES-SHORE Cod Fillets.......... lb. 37c
FRES-SHORE Rosefish Fillets....... lb. 37c

KROGER FRUIT COCKTAIL........ 2 No. 1 tall cans 39c
2 No. 2½ cans......31c 5 choice diced fruits in tasty heavy syrup.

Fruit Cocktail.... 2 No. 2½ cans 69c
DEL MONTE. Choice fruits in heavy syrup.

Kroger Peaches....... No. 2½ can 27c
California Clings. Sliced or Halves in syrup.

KROGER Pitted Red, Tart **CHERRIES**............. 2 No. 2 cans 49c
NEW PACK! Stock up on these quality cherries. Bake a pie today!

Fruits for Salad... No. 2½ glass 49c
DEL MONTE. Choice fruits in heavy syrup.

Tomato Juice....... 2 46-oz. cans 39c
KROGER. Squeezed from red-ripe tomatoes.

GOLD MEDAL or PILLSBURY..... 25-lb. bag 1.93
10-lb. bag 89c. 5-lb. bag 47c. Also ROBIN HOOD at same prices!

Kroger Flour..... 25 lb. bag 1.75
10-lb. bag 77c 5-lb. bag 39c "Enriched"!

Kroger Milk...... 4 tall cans 47c
It's Homogenized! Safe for babies, too!

ARMOUR STAR CORNED BEEF........ 12-oz. can 47c
At your Kroger Stores...NATIONAL CANNED MEAT WEEK!

Treet or Mor Pork.. 12 oz. can 41c
For those easy-to-fix meat dishes!

Oscar Mayer Beef... 12 oz. can 45c
Also Pork. With separate "Sack-O-Sauce"!

EMBASSY SALAD DRESSING.......... quart jar 39c
Extra creamy...extra smooth! So flavorful on all summer salads!

HURRY! HURRY! YOUR LAST CHANCE TO SAVE MORE THAN 50% ON THE "3 BOOK" OFFER! OFFER ENDS THIS SATURDAY NITE, JULY 23!

KROGER'S NEW PACK CAN PEA SALE

GREEN GIANT PEAS............. 2 No. 303 cans 41c
NEW PACK! Great Big Tender Sweet Peas. 6 cans for $1.21

Kroger Sweet Peas. 2 No. 303 cans 27c
Large, sweet, tender Peas. 6 cans for 79c

Sweet Peas....... 3 No. 303 cans 29c
Packer's Label. 6 cans for 57c

Avondale Peas.... 2 No. 303 cans 23c
Extra Standard Variety. 6 cans for 68c

New Low Price

Windser Club Cheese Food Wisconsin Finest Cheese Food 2-lb. box 69c

Kraft's Velveeta CHEESE FOOD 2-lb. box 79c
New Low Price.

Fresh Butter........ lb. roll 65c
¼ lb. prints 66c. Creamery, delicious!

Eatmore Margarine.. 2 lbs. 39c
Tasty fresh spread for bread . . cooking!

Mrs. Filbert's Margarine lb. 32c
It's in the "bag". So easy to mix!

Kroger White Bread

Your Biggest Bread Buy! It's TWISTED for finer texture! 2 20-oz. loaves 27c

Cherry Fudge Cake reg. 59c ea. 49c
2 golden layers, cherry fudge icing. 7-inch.

Pecan Caramel Rolls. pkg. 35c
KROGER. They're oven-fresh! Delicious!

Cocoanut Taffy Bars. tray 19c
KROGER fresh-baked! Summer favorite!

Cheez-It Crackers... 6 oz. pkg. 17c
Sunshine quality. So crisp and fresh!

CLOROX
Clorox is America's Favorite!
qt. 19c ½ gal. 33c
gallon 55c

CRISCO
Pure shortening...cake-improver.
NEW LOW PRICE
3-lb. can 85c

IVORY SNOW
For speedier dishwashing.
2 lge. pkgs. 53c

IVORY FLAKES
The fast flake form of baby's pure.
2 lge. pkgs. 53c

CAMAY
The soap of beautiful women.
2 bath bars 21c

LAVA
Cleans hands clean in 30 to 50 seconds.
2 bars 17c

NEW LOW SOAP PRICES NOW IN EFFECT AT YOUR LOCAL KROGER STORE

Watermelons

Luscious vine-ripe! Sweet and Juicy! Red-ripe meat .... 28 to 32 lb. Average. Ea. 99c

Freestone Peaches........ 2 lbs. 33c
Luscious, juicy-sweet, firm Elbertas. Buy today!

Fancy Tomatoes.......... lb. 19c
Red-ripe, firm tomatoes. Ideal for slicing! Value!

New Potatoes........... 10-lb. bag 55c
U. S. No. 1 Virginia Cobblers.

1st prize: $20,000 Cash. 10 prizes of $1,000; 100 prizes of $100; 1,000 prizes of $20. Plus $1,000 worth of Kroger groceries if you win 1st prize and name Kroger as dealer. Get rules, free entry blanks, P&G products at Kroger.

IVORY SOAP
Save wrappers; enter contest.... 3 reg. bars 25c

DUZ
Contest entry blanks at Kroger. 2 lge. pkgs. 53c
Giant Pkg. 73c

DREFT
Enter P & G's $50,000 Contest.. 2 lge. pkgs. 51c
Giant Pkg. 71c

1500 "Home Towns"

25,389 people in 1500 communities in the middle west and south find steady and secure employment with Kroger. Last year Kroger employes were paid $86,500,000 in wages and salaries. This money — nearly 1¾ million dollars a week — was spent in the communities where Kroger men and women live and work, making business better for everyone.

Kroger

Seventh Ward

St. Margaret's Day Ends With Fireworks

Morning High Mass, Splendid Parade, Band Concert, Fireworks In Evening

One of the finest displays of fireworks ever presented in this district brought the celebration of St. Margaret's Day, by St. Margaret's Council, to a close Wednesday night. The pyrotechnical display was given on the P. & L. E. ball field, beginning about 10 o'clock. Folks who witnessed the fireworks state it was the best they had ever seen.

Wednesday morning there was high mass at St. Lucy's church, said by Rev. Fr. Sebastian Ippolito in honor of St. Margaret's Day. There was fireworks during procession to the church and during the parade.

About 6 o'clock there was a large gathering of the council members, who formed at the hall and proceeded to march, headed with spirited music by the Red Coat band, up North Liberty to Madison avenue, West Madison to North Lafayette down to Montgomery avenue, then up Liberty street, back to the hall. It was one of the best parades ever put on in the ward.

Beginning at 8 o'clock a splendid concert was given by the Red Coat band on a stand erected for the purpose at the rear of St. Margaret's hall.

Frank Prescaro was general chairman of arrangements; aides were Louis Colella, Ralph Cepro, Bart Lombardo, Phil Ross, Frank Masters, James Zarilla, Charles Masters, Angelo Russo and Patsy Monico. Mrs. Mariano Lombardo, Mrs. Rose Zarilla, Mrs. Margaret Masters, Mrs. Jane Rainey, Mrs. Catherine West, Mrs. Anna Perrotta, Mrs. Joe Frank, Mrs. Cecelia Perrotta, Mrs. Rose DiDario, Mrs. Anna Masters, Miss Phyllis DiPiero, Mrs. Catherine Ross, Mrs. Doris Masters were the women's committee. Nick Perrotta is president, Nick Cangey vice-president.

Past Presidents Have Brunch At Park

Members of the Past Presidents auxiliary to the Brotherhood of Railway Trainmen gathered at Cascade park Wednesday morning with 17 present.

Brunch was served at 10 o'clock in the grove. Special guests were Mr. and Mrs. William Campbell and son and Mrs. Mark Reef and son.

Business session was in charge of Mrs. T. J. LaRock.

It was decided to have brunch again at Cascade park Wednesday morning, August 17.

Township Fireman Attend Fire School

John Kallas, Lloyd Crawford Babe Byerly, Dick Winger and Bill Kildoo of the North Beaver township volunteer fire department have returned after attending one week of fire prevention and fire fighting at the Beaver county fire school at Rochester, Pa.

The latest fire equipment was used at the school, and many new ideas and methods were put forward to help secure better fire prevention service. In this case, the township will be benefitted through the added instruction to their volunteer fire department.

SEVENTH WARD NOTES

Nick Cangey and daughter Rita Mae of 522 West Clayton street have returned from a ten days vacation trip to Sioux City, Iowa; Jefferson, S. D., and Chicago, where they visited with friends and relatives.

Mr. and Mrs. Joseph Cangey of Chicago, formerly of the ward, are visiting with relatives here.

Mr. and Mrs. Charles Wilson and family of Willow Grove have left for a vacation trip to the southland, via Virginia.

Mr. and Mrs. Hasson Zeghabe have moved from Phillips street to 923½ North Cedar street.

Mr. and Mrs. D. M. Hanna of Willow Grove have left for Canada on a fishing trip.

Pfc. Covert Tindall of U. S. Marines, visiting with his folks at New Brighton, paid a visit to his grandmother, Mrs. M. M. Tindall and family of Willow Grove and would soon return to Camp LeJeune, N. C. He expects to receive his discharge on September 12. Until last March he had been stationed for a couple of years at Tientsin, China.

Hospital Notes

NEW CASTLE

Admitted—Mrs. Esther Stevens, R. D. 3, Hazelcroft avenue; Mrs. Wanda Cappott, 26 Charter street; Mrs. Teresa Ciriello, New Brighton; Mrs. Amelia Tarzia, 12½ East Long avenue; Fred Lombardo, 832 South Mill street; Mrs. Josephine Sacripant, 715 South Ray street.

Discharged—Mrs. Wilda Copple, 531 Epworth street; Mrs. Nicolina Lamorella, 114 West Long avenue; Mrs. Edith Solomon, 116 Charter street; Mrs. Eleanor DeMonico and infant, 724 Monroe street; Alma Welsh, 106 South Mulberry street; Mrs. Myrtle Jenkins, 1512 East Washington street; Mrs. Ruth Hill, 430 Croton avenue; Mrs. Nellie Doran and infant, 1019 Maryland avenue; Mrs. Jane Roberts, 730 Butler avenue; Jean and Anita DeCaprio, 1104 rear Agnew street; Gary and Judith Meneice, Ellwood City; Sandra Fusco, 1702½ Hamilton street.

JAMESON MEMORIAL

Admitted—Edward Allen, R. D. 8, King avenue; Richard Garrett, R. D. 2, New Wilmington; Suzanne Burton, R. D. 3, Volant; Russell Garrett, R. D. 2, New Wilmington; Alfred E. Fullwood, 315 E. North street; Mrs. Iva E. Young, R. D. 1, Ellwood City; Mrs. Dorothy Leise, Portersville; Mrs. Zella Needler, 2621 Grant street; Mrs. Rosalie Kusniery, 17 Spring street; Mrs. Daisy Guiler, box 285, Mercer; Lawrence McNany, 505 Lawrence street, Ellwood City; Margaret Garrett, R. D. 2, New Wilmington.

Discharged—Edward Allen, R. D. 8, King avenue; Mrs. Ann Ward and daughter, R. D. 8, Falls avenue; Mrs. Marie McGinnis and son, 930 Harrison street; Mrs. Anna Mary Miller and son, box 3, Edenburg; Richard Garrett, R. D. 2, New Wilmington; Suzanne Burton, R. D. 3, Volant; Russell Garrett, R. D. 2, New Wilmington; Mrs. Dorothy Riggans, R. D. 2; Mrs. Sarah Belle Gibson, R. D. 7, Mahoningtown; Mrs. Florence Hoover, 713 Superior street; Mrs. Catherine Seeley, 36½ W. Washington street; Mrs. Zillah Shremps, box 127, Slippery Rock; Linda Williams, 1005 Sunset avenue, Grove City; Mrs. Ada Hostetler, R. D. 2, New Wilmington; John Cope, R. D. 7; Mrs. Frances Prosser, 759 Addis street; Mrs. Mary Alfreda, 1321 Pennsylvania avenue.

GRANGE NEWS

WILLARD GRANGE

On Tuesday evening, July 26, members of Willard Grange will meet in their hall, with the following program: talk, "Should The Effects Of Alcohol Be Taught In Schools," by Mrs. Margaret Hay; accordian solo, Marie Allison; "Safety On Farm And In Home," each family to mention some hazard they have removed; roll call of families. Musical round led by Edyce Harland; "How Far Does Our Responsibility As A Citizen Go," by J. A. Boak.

Parade Moves Through Seventh Ward Streets Wednesday

—New Castle News Photo

St. Margarets society of Mahoningtown featured their celebration with a parade Wednesday evening. Pictured here, the Red Coat band preceded by the color guard, moves up Liberty street, Seventh ward, as long lines of marchers follow.

Unusual Showing Of Hobbies At Laurel Avenue

"What is your hobby?" was the question at Laurel playground yesterday as a host of young enthusiasts responded to the question with everything from airplanes to "Wheaties" masks.

A collection of souvenirs from all parts of the world caught the fancy of the on-lookers and earned first prize for Joe DeVivo.

Janice Brinkley was awarded second prize for her interesting collection of post cards, some dating back as far as 1870. A close third was a valuable costume jewelry assortment owned by Kathryn Seeger.

Earning the plaudits of the crowd for their excellent work were the judges: Mrs. A. L. Martin, James Morrow and Dolly Brush. Next scheduled special event will be "Modeling Day".

Plan To Elect Queen At Laurel

Nominations For Queens Made; Decorations Being Made For Crowning August 1, 2

Plans are being laid for the coronation of the first queen of Laurel playground. The event, which is one of the highlights of the summer season, will be staged so that the children themselves elect the queen and her attendants.

Regular handicraft hours on Tuesday and Thursday are being devoted to making decorations for the crowning, which will take place August 12.

Queen nominations thus far include Dolly Brush, Carol Clark, Sally Barnes, Claudia Linton, Eileen Logan, Joan Palmer, Joan Carkitto, Shirlene Fair and Rose Marie Palmer.

Four-H Club

Plain Grove Jolly Workers

The Plain Grove Jolly Workers held their fourth 4-H meeting at the home of Betty Book on Tuesday, July 19, 1949. The girls took up their sewing first under the direction of Miss Patricia Kelley. We then had our business meeting. The meeting was called to order with the club pledge. The minutes were read and approved. The roll was called and one member was absent. It was decided that the paper would be taken in. The next meeting will be held at Shirley Eppinger's on Monday, July 25.

Drive Slow—Children Move Fast.

Parents Are Held In Death Of Baby

Infant Daughter Found Slain In Indianapolis Results In Arrest Of Parents

INDIANAPOLIS, Ind., July 21—(INS) — A former Indianapolis mental patient and his British war-bride were held today in the death of their infant daughter and police said the ex-GI admitted slaying another daughter in England two years ago.

A British court cleared the veteran in February, 1948, of a murder charge in connection with the latter death.

Police identified the war veteran as Billie Burke Edwards, 26. They said he and his wife, Brenda, were taken into custody yesterday when their 7-months-old daughter, Beryl June, was found dead in her crib.

Authorities said Edwards blurted out his confession to the other child's death during routine questioning. The girl, Brenda, was found dead and her body stuffed in a box near Southwick, Wiltshire, England. She had disappeared in July, 1947.

Edwards was released in Trowbridge, England, when a magistrate ruled there was insufficient evidence.

An Indianapolis coroner's report yesterday indicated Beryl June died of a brain hemorrhage caused by a blow.

The railway mileage of Bolivia totals 1,407 miles—all in western Bolivia.

Girls Enjoying Camp Berkshire

All of the girls that left for Camp Berkshire, July 11, arrived safely and seem to be enjoying their stay, reports Miss Elizabeth Morrow, director of the camp.

The girls are working on tobacco farms at Lake Congamond, near Southwick, Mass., on a summer recreation project designed for high school girls, from 15 to 18 years of age.

There are 161 girls in the camp, with over 100 of them being from Lawrence County.

The antelopes' leap is longer than that of any other animal. The animal jumps from 30 to 36 feet, and from 10 to 12 feet in height.

SAVE ON FURNITURE
For Every Room in the Home
The FRIENDLY Furniture Store
1101 South Mill Street Phone 4572
A. G. CONTI, proprietor

MONEY-SAVER!
SCREEN DOORS
ALL SIZES
$5.88
Fine mesh galvanized wire . . . your choice of sizes . . . 32" wide . . . 34" wide . . . 36" wide. Prices from $7.95 to $9.95.
BARON HARDWARE STORES

Riverside Fish Mkt.
16 S. Mercer St. Phone 1454
Lake Erie White Fish
Yellow Pike Lake Trout
Lake Erie Blue Pike Fillets
Yellow Perch Fillets
Wholesale Retail
NO ORDER TOO SMALL OR TOO LARGE

FARMERS PRIDE
31 E. WASHINGTON ST. PHONE 2961
The CUT-UP Chicken Store
Fully Dressed, Fresh Killed
Fryers and Roasters lb. 62c
For Frying—
Legs and Breasts lb. 85c
WINGS FOR FRYING......lb. 39c
—SPECIAL!—
Necks and Backs 2 lb. 29c
GIZZARDS..........lb. 45c
LIVER..........lb. 69c
FARM FRESH EGGS
WE CATER TO WEDDINGS, BANQUETS, PARTIES AND CHURCHES
NO ORDER TOO LARGE OR TOO SMALL

Hotel De Ville
Overlooking Boardwalk at Kentucky Avenue
ATLANTIC CITY
Ideal Central Location. Delicious Meals. Spacious Sun Decks, with Lounging Chairs. Roof Deck overlooking ocean. Every modern Comfort.
Modified American Plan
Moderate Rates
Mrs. THOS. B. O'BRIEN, Owner-Mngmt.

CASCADE PARK
DANCE
TONITE
SCOTCH
NIGHT
EDDIE FRAZIER
and His Orchestra
Admission 55c tax paid

STATE
TODAY ONLY
"AN OLD FASHIONED GIRL"
with Gloria Jean and Jimmy Lydon
—Also—
"THE GHOST OF FRANKENSTEIN"
with Lon Chaney
LAST FEATURE 9:40
FRIDAY and SATURDAY
"THE BRIBE"

DANA ANDREWS MAUREEN O'HARA in THE Forbidden Street
LAST DAY At 7:50-9:55
STARTS TOMORROW!
A CRIME OF PASSION!
these eyes saw STEALTHY MURDER
these eyes saw UNHOLY PASSION
these eyes saw A WOMAN'S HATE
GREGORY PECK
LOUIS JOURDAN
VALLI
ANN TODD
CHARLES LAUGHTON
ETHEL BARRYMORE
CHARLES COBURN
DAVID O. SELZNICK'S production of ALFRED HITCHCOCK'S
THE PARADINE CASE
PENN

PARAMOUNT
SHOWING TODAY ONLY
Eddie Dean in
"The Westward Trail"
also Lois Collier in
"Out Of The Storm"
Tomorrow and Saturday
Walter Pidgeon and Greer Carson in
"JULIA MISBEHAVES"
Sunday and Monday
Clark Gable
Jeannette MacDonald
and Spencer Tracy in
"SAN FRANCISCO"

Savor THE Flavor
$1 FAMOUS $1
DOLLAR DINNER
Wide selection of full course, delicious dinners. Effifient service plus every convenience with comfort.
LESLIE HOTEL GRILL
Served Daily Except Sunday
5 P. M. to 9 P. M.

DON'T MISS
THE BIG SHOW AND DANCE
Princeton Firemen's Hall
Saturday, July 23, at 8:00 p.m.
BRING YOUR WHOLE FAMILY
THE CASTLE TRIO ENTERTAINERS
★ ★ 3 RADIO STARS ★ ★
CHUCKIE SINUTKO, JR. Guitarist-Soloist
BOBBY KWIAT Soloist
JOEY KOSCINSKI, JR. Accordionist
Sponsored By Slippery Rock Township Volunteer Fire Dept., Princeton

Here's How TO ORDER BY MAIL!
HERE'S YOUR FIRST CHANCE FOR SEATS!
Just send a letter to The Gardens stating number and price of tickets and performance you wish to attend! Enclose your check or money order together with self addressed stamped envelope!
MAIL ORDERS FILLED PROMPTLY!
Limited Engagement, Opens With
WORLD PREMIERE
Wed., Sept. 7
Nitely 8:15 Mats.: Sats. 2:15
Mail Orders Accepted thru Sept. 28
10TH ANNIVERSARY
ICE CAPADES of 1950
The Show For the Whole Family!
featuring Walt Disney's TOY SHOP
Nites: $1.50, $1.90, $2.75, $3.25, $3.75.
Mats.: $1.50 $1.90, $2.50, $2.75, $3.25.
Send Mail Orders To
THE GARDENS
110 No. Craig St., Pittsburgh 13, Pa.

Super CASTLE
DRIVE-IN THEATRE
TONIGHT and FRIDAY
Irene Dunne in
"LADY IN A JAM"
Plus Selected Short Subjects
ROUTE 224
3 MILES WEST of NEW CASTLE

CRESCENT
MAHONINGTOWN
SHOW STARTS 5:30 P. M. DAILY
Tonight and Friday
David Niven, Jane Wyman
In
"A KISS IN THE DARK"
Feature At: 5:48-7:47-9:46

THE DIPSY-DOODLE DANDY OF THE YEAR!
RAY MILLAND
JEAN PETERS
PAUL DOUGLAS
IT HAPPENS EVERY SPRING
Directed by LLOYD BACON • Produced by WILLIAM PERLBERG
NOW
Features At:
1:00-2:45-4:35-6:20-8:10-10:00
VICTOR
—: Plus :—
Sports Parade
Latest News

SKYLINE
DRIVE-IN THEATRE
ACROSS FROM AIRPORT at INTERSECTION of Rts 422 & 224 PARKSTOWN CORNERS
LOCALLY OWNED & OPERATED
2 SHOWS NIGHTLY RAIN or CLEAR
Late Show Nightly Starting At 11:25
Tonight and Friday
RICHARD MARTIN in
"THE ADVENTURES OF DON COYOTE"
— ALSO —
"GANGS OF NEW YORK"
Saturday Only
JON HALL and MICHAEL O'SHEA in
"LAST OF THE REDMEN"
(In Vitacolor)
Also SHORTS

NOW THROUGH SUNDAY
REGENT
STRANGE COMPANIONS
...A MOTLEY CREW...NINE MEN AND A WOMAN!
Randolph SCOTT
Ella RAINES
The WALKING HILLS
with JOHN IRELAND
Star of "RED RIVER"
William Bishop
Edgar Buchanan
A COLUMBIA PICTURE
Added Fine Short Subjects
Harry Bonzel in
"MICROSPOOK"
Screen Snop Shots, Hudy Partner, Donald Duck, Cartoon, News

Rainfall Breaks Drought In State

Crop Picture Brightened, Rain Still Needed In Northern Counties

HARRISBURG, July 21.—(INS)—Twice-normal rainfall has broken the drought in Pennsylvania and brightened the crop picture, it was reported Wednesday by the State Department of Agriculture.

Soil water reserves in most sections have been replenished during the past week, but more rain is needed in a few northern tier counties where only one to 1.8 inches of rain fell since the first of July, according to the weekly federal-state crop report. The southern counties received the heavies rainfall during the period.

Corn benefited most from the rains but ilttle progress was made in harvesting wheat, the report stated. In some areas, where rains have been prolonged, early cut wheat is sprouting in the shocks, and the harvesting of oats is progressing only as weather permits, the department sid.

Potatoes improved greatly but blight has appeared in some fields, according to the report. Hay and grain harvests have been delayed in the southern and central counties, while fall plowing has started in eastern counties.

Wheat yields in western counties were below expectations due to freeze damage at blossom time.

Rainy weather slowed curing of second cutting alfalfa and clover but pastures generlly are greatly improved, the report disclosed.

Try And Stop Me

By BENNETT CERF

Goodman Ace's wife Jane, who is not very smart (for radio purposes, that is) insists that it's only a question of time until one of those give-away quiz programs calls her up and tells her she has won the giant jackpot. "If you actually win," asked her long-suffering hubsand, "what's the first thing you're going to do with the money?" "Count it," said Jane.

In a single memorable issue of the Hollywood Reporter Director Mike Curtiz was quoted as warning the world of science, "You fellows better lay off monkeying with the atom bomb: it's dynamite!", and Judy Canova was reported advising a group of high school students to "live your life so that you'll be proud to have Don Ameche play it some day."

Herb Caen, the San Francisco philosopher, defines propaganda as "the other side presented so convincingly that it makes you furious," and a pickpocket as a gent who believes that every crowd has a silver lining."

(Copyright, 1949, by Bennett Cerf. Distributed by King Features Syndicate.)

Drive Slow—Children Move Fast.

Police Called, Cleaners Clean, Bank Not Robbed

WAKEFIELD, Mass., July 21.—(INS)—Police with drawn guns burst into the Wakefield Savings Bank early today, thinking it was being taken to the cleaners. And in a way, it was.

The police raced to the bank when informed strange noises were coming from it, as though robbers were using electric drills on the vaults.

What they found was this: The night watchman cleaning rugs with a vacuum cleaner.

According to Homer, Oceanus was the beginning of all things. He is usually represented in Greek mythology as a venerable man surrounded by sea monsters.

MILLBURN

The severe wind and electrical storm which visited this section Saturday evening blew down power and telephone poles and limbs of trees, interrupting electrical service for eight or nine hours and putting many telephone lines out of commission. Corn and hay that had not been cut was also affected.

The current unstable labor situation which has resulted in the turning off of many employes is being felt in this neighborhood by the closing of Simpson Pumping station by the Northern Pipe Line Co. Only a small force will continue at the station to care for the lines and equipment.

The Millburn store, owned and operated by Mrs. Emma Bougher, has been sold to a Pittsburgh party who will take possession in the near future. Mrs. Bougher expects to make her home with her daughter, Mrs. J. G. Armstrong.

Mrs. Paul Munnell substituted as "lecturer of the month" for Mrs. W. L. Mayne who was absent on account of illness in the family at the last meeting of Millburn Grange and presented the following program: Roll call: Farm animal imitations sung to the tune of "Seeing Nellie Home"; interpretive dance, Darla Bardelcic; humorous reading, Barbara Robinson; piano solo, Darla Bardelcic; talk on Texas blue bonnets by James Hartt who was present as a guest. Highlights of their trip to New Mexico by Christopher Fink. The next grange meeting will be held on Thursday evening, July 28.

Mrs. Stephen Lukacs spent several days with her mother in Greenville last week.

Mr. and Mrs. William Orr and family of Pittsburgh were weekend guests of Mrs. Emma Bougher.

Mr. and Mrs. Frank Ward of Pittsburgh spent the week end with Mr. and Mrs. G. W. Masters. Gary and Ruth Masters concluded a visit with their grandparents and returned home Thursday evening.

Mrs. M. B. Boies spent several days with her daughter in Ohio last week.

Mr. and Mrs. J. P. Hartt and their house guests, Mr. and Mrs. James Hartt and daughter, Paula Kathryn, were Sunday dinner guests of Miss Cora and W. E. Hartt of Erie.

W. L. McClelland Will Speak Sunday

William L. McClelland, son of Third U. P. congregation, will speak Sunday morning July 24, at 11 o'clock in Third church. "Called unto Liberty" has been chosen as his theme.

Mr. McClelland, a middler at Pittsburgh-Xenia Theological seminary, Pittsburgh, is a son of Mr. and Mrs. Lester McClelland.

Dr. J. Paul Graham, pastor of Third church, will leave Saturday for Camp Lambec, where he will serve as dean.

The United States owned railway in Panama is 48 miles long.

M-m-m! Good, and Cold!
ICED "SALADA" TEA

AN ESTABLISHED BRAND BPS FOR OVER 55 YEARS
BARN PAINT RED
THE RIGHT PAINT FOR EXTRA YEARS OF PROTECTION
A rich, full-bodied exterior paint that can be liberally reduced with Linseed Oil.
Spreads on easily and has remarkable hiding qualities.
Holds its bright red color . . . and does not fade out like so many cheaper barn paints often do.
Resists all kinds of weather, looks better . . . lasts longer.
ONLY $2.90 PER GAL.
ON BARNS—SILOS OUTBUILDINGS WAREHOUSES BRIDGES—FENCES ★ SOLID COVERING ★ LASTS LONGER ★ DRIES WITH A GOOD GLOSS ★ FOR USE ON WOOD · METAL BRICK AND CONCRETE
ALSO . . BPS BARN PAINT WHITE . . GRAY . . GREEN
These colors also cover well . . brush on easily . . dry with a good gloss finish.
BEST PAINT SOLD BPS BY PATTERSON-SARGENT
H. R. HUSTON CO.
124 E. Long Ave. Phone 646
FARMERS SUPPLY CO.
349 E. Washington St. Phone 4292

TRY OUR QUALITY MEATS
WEST SIDE SUPER-MARKET
914 W. Washington St. Phone 1034
Self Serve—Free Delivery

MEAT DEPARTMENT

AA CHUCK ROAST 49c lb.	BEEF BOIL 25c lb.	SKINLESS WIENERS 45c lb.
Lean Ground MEAT 49c lb.	STANDARD RIB ROAST 59c lb.	SIRLOIN T-BONE STEAK 59c lb.

Hot Sausage .... 49c lb.
Ham Salad .... 59c lb.

GROCERY DEPARTMENT

GOLDEN DAWN TOMATOES 2 No. 2 cans 39c	UNICA SALMON 45c can

Duz, Rinso, Tide .... 2 boxes 53c

RIBBON CHICKEN RICE SOUP 10c can	GOLDEN DAWN MILK 4 cans 45c

Howe Leader Coffee .... 43c lb.

GOLDEN DAWN TOMATO SOUP 2 cans 25c	ARMOUR'S TREET 39c can

Fels Naptha Soap .... 10 for 65c

PRODUCE DEPARTMENT
Cucumbers .... 3 for 23c
Fancy Peppers .... 2 lbs. 35c
Peaches—Pears—Lemons
Cabbage .... 5c lb.

FROZEN FOOD
Sunshine Strawberries .... 39c pkg.
Cut Chicken—Fish—Steaks
Spinach .... 26c pkg.
Apple Sauce .... 15c pkg.
ICE COLD WATERMELONS

Johnson & Johnson

First-Aid Autokit

KILLS MOSQUITOS, MOTHS, FLIES and Other Insects

89c
INSECT-O-LITE SNAP-ON SHADE
Simply snap on any convenient light bulb. Kills all insects effectively. Harmless to pets. Won't soil most delicate fabrics. Each shade good for a full season.

ECKERD'S
118 EAST WASHINGTON ST.

New Low Price! Amurol Ammoniated TOOTH POWDER 49c Economy Size. Regular Size 33c. AS ADVERTISED IN LIFE

Sun Glasses .... 50c up
Beach Balls $1.98
Swim Rings $1.49
Gallon Thermic $1.94
Men's Diving Caps 59c
Howland Caps $1.19

POPULAR BRAND CIGARETTES .... ctn. $1.96

Ounce Tube Unguentine 57c
Zemacol for Bug Bites 57c
50c Phillips Magnesia Tablets 39c
100 Squibbs Aspirin 49c
Pepto Bismol for Sour Stomach 57c
Tincture Iodine 20c
Tincture Merthiolate 25c
612 Bug Repellent, the best 49c
B-Complex Capsules .... 30 for 89c
Cevigards for Hay Fever $1.19
$1.00 Size Noxzema 89c
Sore Muscles—Ben-Gay 69c

TAN with SUTRA FILTERS SUN SPEEDS TAN
Guaranteed by Good Housekeeping
the famous one-day way
Tan MORE QUICKLY yet MORE SAFELY with SUTRA . . . blocks out the sun's burn-rays . . . lets the tan rays come through . . . permits prolonged exposure. Accepted for advertising in publications of the American Medical Association.
Use SUTRA Lotion or SUTRA Cream, whichever you prefer. Both in 3 convenient sizes. Both highly effective.

DDT Bombs 59c

"I Wish I Had A Picture Of That..."

Sure you do, but wishing has yet to add one little photo to anyone's album. You must have camera and film. Be prepared . . . stop at Eckerd's today and get your photo supplies at prices you'll like.

Printing and Developing
24 Hour Service

EVERY-DAY IS BARGAIN DAY HERE
Sun Tan Glamour for YOU!
Pan-Cake* Make-Up by Max Factor
...for a new exciting Summer personality!

$1.50 Plus Tax
The favorite of millions...hides tiny complexion faults...creates a flawless new complexion...in Tan No. 1...Tan No. 2...and Tan-Rose.
CREATED BY MAX FACTOR ★ HOLLYWOOD
*Pan-Cake (trademark) means Max Factor Hollywood Cake Make-Up

It's here! The world's most sought-after hair-beauty secret...
THE AMAZING NEW ALL-IN-ONE beer SHAMPoo beauty brew
SHAMPOOS.. RINSES.. SETS NATURALLY.. HAIR CONDITIONS and BEAUTIFIES!

With drying alcohols removed and non-alkaline, BEER SHAMPoo is based on a quality beer formula . . . with specially prepared detergents added . . . BEER SHAMPoo leaves your hair wondrously clean, and sets and glamorizes it. It's Pasteurized, too!
• NO AFTER-RINSE or WAVE-SET NEEDED!
• FREES HAIR OF LOOSE DANDRUFF!
• PERFECT FOR ANY HAIR TYPE!
89c 7-oz. bottle
ECKERD'S
©F. A. Weaner Company, Inc.

GET A PAIR OF SCUFFS .... only 47c

★ ★ ★
DIABETICS
COOKIES 49c
BREAD 49c
FRUITS .... 39c up
CHEWING GUM 10c
CANDY BARS 15c
ICE CREAM MIX 39c

ELASTIC STOCKINGS
...to Help Your Legs ...Beautifully!

Our Bauer & Black Elastic Stockings are practically invisible under regular hose. Give comfortable relief.

Economy Nestle or Hershey Bars .... 2 for 35c

For Glamorous Sun Tan!
Face Powder by Max Factor
...for new refreshing Summer loveliness

For a delicate, soft, satin-smooth complexion finish ...finer texture, stays lovely hours longer...in Summ'r Tan and Tan-Rose.
$1.00 Plus Tax
CREATED BY MAX FACTOR ★ HOLLYWOOD
At Eckerd's

60c Heet Liniment 49c
1.25 Absorbine Junior 89c
60c Dilliard's Aspergum 47c
1.50 Throat Ice Bags 98c
1.60 Pinkham's Compound 1.39
1.50 Triner's Wine 1.19
Bisodol 89c
Freezone 31c

Juice King
FINEST HOME JUICER
$6.95
● COMPACT DESIGN
● REMOVABLE CUP
It's "juice in a jiffy" with the unique Single-Stroke Juice King. Graceful, compact—finished in gleaming chrome and enamel—to blend with smart modern kitchens.
▲ Treasured Gift for Mother

Baby Scales $5.95

Guaranteed Hair Dryers $7.95
Sparklet Syphon Bottles $10.00
Soda Mizers, fits soda bottles $1.50

KEEP TICKS OFF YOUR DOG... USE WYDANE

Protects for weeks unless washed off
TRADEMARK KILLS TICKS · FLEAS · LICE

Kiwanis Sees Film On Heart Disease; Induct New Members

Three Are Initiated Into Local Club At Luncheon Meeting Wednesday Noon

New Castle Kiwanis club had a varied program at their noon luncheon meeting in The Castleton Wednesday noon, when three new members were initiated into the club, and a film "Be Your Age," dealing with heart disease, the greatest killer, was shown.

The new members, Challice Bruce, Peter Gritty, and Orris Rager, were given white, tradesmen type aprons, with New Castle Kiwanis club inscribed thereon, and were seated at the head table.

They were instructed in the obligations of Kiwanis membership by A. Kenneth Hemer, chairman of the education committee, who was assisted in the ceremony by John R. Hodge, Lee Greer and Wayne Sines.

A special guest was Edward W. Schreiber of Macomb, Ill., former instructor at Senior High school, and a member of the Macomb club.

The picture showed the strides which are being made in combatting various types of heart disease, with the admonition to men reaching the upper stage of middle age, to slow down a little, and take more rest.

HARLANSBURG

Presbyterian church will hold their regular services on July 24.

Unity Baptist will have the regular services on Sunday July 24 with Rev. Hammond preaching at both the morning and evening services.

Rev. J. T. Leichleter and Mrs. Leichleter and children Gayle, Carol and Wayne leave for a weeks vacation on Tuesday.

Richard Shuler, Katherine Jameson, and Jane McClelland of the Juvenile Grange left Monday morning for a C. C. C. Camp at Dichring Forest which is being used for the Juvenile Grange.

Mr. and Mrs. Roy Campbell's daughter, Mrs. Eugene Shelar, Mr. Shelar, and children of Ithaca, New York, are visiting at the Campbell home. They expect to leave for California soon. Mr. Shelar recently received his Dr's degree from Cornell University and has accepted a teaching position at California.

Sunday guests at the home of Mr. and Mrs. W. E. McCracken were Mr. and Mrs. Ralph McCracken and children of Butler, Mr. and Mrs. William R. Johnson of the Ellwood road, and Mr. and Mrs. Robert Stevenson and Beverly of Grove City.

Dinner guests on Sunday at the home of Mr. and Mrs. Hollis Locke were Mr. and Mrs. Robert Lindsay and daughter Marilyn, of Butler, Mr. and Mrs. Herbert Walters and son Danny and Mrs. Elmer Bicker of Saxonburg.

Mr. and Mrs. J. C. Morrow attended the Dairyman's Co-operative picnic at Grove City last week.

Arlene Flack went to Hubbard, Ohio on Sunday.

Mr. and Mrs. Willard Cameron and Ann are on a trip to Oklahoma to visit Mr. and Mrs. Vance Laubach.

Mr. and Mrs. Rex Gormley of Dravosburg spent some time with Mrs. Gormley's parents, Mr. and Mrs. Jacob McCracken.

Kenneth Kneram spent several days with his parents Mr. and Mrs. R. S. Kneram and his daughter Sharon.

A reception was held at the home of Mr. and Mrs. R. M. Corbett for their neice Patricia Lu Porter of Brookville following her marriage to Floyd H. Zimmerman of Emerickville, Saturday, July 2nd at Mount Jackson by the Rev. W. F. Byers.

Mr. and Mrs. Robert Corbett and son of Kansas City, and Mr. and Mrs. Paul Corbett of Sharon have been visiting at the home of their parents in Scott Township.

Mr. and Mrs. Edward Shee of Rochester and Mr. and Mrs. Roy Smith of Beaver visited recently with Mr. and Mrs. Ed Dillon.

Mr. and Mrs. John Turner and Verda, Mr. and Mrs. J. S. Burton, Mrs. Lilly Jordan, Mrs. Hazel Dean and Mrs. Florence McKnight were dinner guests in honor of Mrs. Anna Turner's birthday.

Mr. and Mrs. Tom Candiota and daughter motored to Oil City on Sunday.

Miss Margaret Turner and Miss Edna Sherrick of Indiana, Pa., and others are on a visit in Philadelphia.

Mr. William Nagle and son, Earl A. Nagle, of Chest Springs, Cambria Co., visited with his uncle Mr. Ed Dillon the past week.

Mrs. Mayme Philpott of New Castle is visiting with Bessie and John McCalmont.

Mrs. Dorothy Hammond is slowly improving from a tonsilectomy.

Mr. and Mrs. Glenn Brown of West Sunbury visited on Sunday with Mr. and Mrs. Roy Hunt.

The Red Cross representatives will be at the Liberty Grange meeting Tuesday night to type blood.

Mrs. Lois Douglas of New Castle spent a day recently with Mr. and Mrs. Stewart Hunt.

Mr. and Mrs. Stanley Frew and sons of Ellwood City were Sunday evening dinner guests of Mr. and Mrs. L. T. McCracken and family.

Ed Voggle and son Robert of Miami, Fla., were weekend guests of Mr. and Mrs. L. T. McCracken.

Mrs. Betty Harrison of Baltimore spent some time at her parents home recently. Master Ronny Vogan of Freehold, New Jersey, is visiting at the same home with Mr. and Mrs. J. H. Vogan.

Mr. and Mrs. Ira Pizor of Mercer were guests at the home of Mr. and Mrs. Audley Locke on Sunday.

A nephew Ralph E. Thomas and Mrs. Thomas and son Erwin from Frickville, Pa., were guests over the past week end, of Mrs. Elizabeth Thomas.

Howard and McKinley Owens are visiting for a few days with relatives in Kentucky.

Mr. and Mrs. Willard Harlan and

Edis spent the week end with Mr. and Mrs. Newton Minner of Washington, D. C.

Mr. and Mrs. Roy Campbell and daughter Mrs. Sides spent some time recently at their camp in Warren Co.

Mr. and Mrs. Clarence Boyles have returned from a trip to Arkansas.

Mr. and Mrs. Edgar Cummings and Elaine of Mt. Jackson, Mr. and Mrs. Ormond Templeton and children of Slippery Rock visited recently with Mr. and Mrs. Roy Campbell.

Mr. and Mrs. W. E. Frazier, Harry and Thelma, spent Sabbath Mrs. Don Baker and family. Mrs. in middle Lancaster with Mr. and Wanda Diana and children are visiting with Mr. and Mrs. Baker at present.

Mr. and Mrs. Jno. C. Morrow and Elmer and Mr. and Mrs. Gilbert Houston and family motored to Erie on Sunday.

Mrs. Minnie Strawhecker received a letter recently from her daughter and son-in-law, T/Sgt. Ted Adamzyk and Mrs. Adamzyk. The recent typhoon which lasted 20 hours this time on the island of Okinawa killed all vegetation, flowers and gardens, damaged some property, but not the home of the Adamzyk's.

Mrs. Minnie Strawhecker, daughter Ruth and sons, spent Sunday on Lake Erie.

Mr. Louis Stunkard reached his eighty-fifth birthday July 16.

PULASKI WOMAN INJURES HER LEG

Mary Koosh, 32, Pulaski, struck her leg on a dashboard of an automobile Tuesday in which she was riding when the car become involved in a minor mishap on the Sharon-West Middlesex road. Following examination at Buhl hospital, it was revealed that there was no fracture. She returned to her home.

The first running of the Preakness Stakes race, at Pimlico, Md., occurred in 1873.

House Spy Probers Name Two Members Of Communist Cell

WASHINGTON, July 21.—(INS)—House spy probers today identified two youthful scientists as members of a secret Communist cell at a wartime atomic research laboratory and said they would name others in the near future.

The two named by the House un-American Activities Committee were Giovanni Rossi Lomanitz, formerly of Fisk University at Nashville, Tenn. and David Bohm, now a professor of physics at Princeton University.

It is said they were among "five of six young physicists" who were enlisted into a party cell at the University of California Radiation Laboratory between 1940 and 1942.

The accusation was contained in a forward to a printed transcript of testimony by Steve Nelson, a Communist party organizer whom the committee accused of being a Soviet atomic espionage agent.

The largest library in the United States is the Library of Congress.

Lions Convention Being Concluded

Officers Installed At Day's Session; Ontario Man Is New President

NEW YORK, July 21.—(INS)—Formal installation of officers, election of a board of directors, and 13 states' breakfasts today highlight the windup of the Lions' international convention in New York.

Five officers already chosen, headed by the new international president, Walter C. Fisher of Queenston, Ont., will be installed.

Meanwhile, 12 candidates will view for election to the 8-man directorate of the International Service Organization.

The 35,000 delegates from all parts of the U. S. and 25 other countries have apparently enjoyed their five-day sojourn in the big city.

Other officers unanimously nominated for top posts are:

Herbert C. Petry, Pr., Carrizo Springs, Tex., first vice president; Harold P. Nutter, Camden, N. J., second vice president; Edgar M. Elbert, Maywood, Ill., 3rd vice president; and Dr. Mariano Vivanco, San Antonio De Los Banos, director for Cuba.

Howard Allison Dies In Spokane

Mr. and Mrs. Mathew Bessell, of Princeton, received word of the death of Howard C. Allison of Spokane, Wash. He had been ill for the past two years.

The last of the Allison family, he will be remembered as being a former resident of the Princeton area. He is survived by nephews here.

Drive Slow—Children Move Fast.

Missing Man Turns Up At Dallas, Tex.

LOS ALAMOS, N. M., July 21. (INS)—H. Tracy Snelling, Los Alamos Atomic Energy commission public relations official who disappeared July 13, is expected to return home today to tell Red Cross officials about a worthless check.

Snelling, object of a wide search in the Southwest, turned up at the FBI office at Dallas, Tex., yesterday.

Red Cross officials have charged he failed to make good a personal check for $1,000.

American Red Cross Treasurer Edwin Brooks said Snelling gave the Los Alamos Red Cross chapter the check in payment for funds collected in a recent Red Cross campaign.

Brooks said the check was returned from a Santa Fe bank marked no funds and that Snelling had asked that it be held until he could make it good.

Snelling's wife attributed his action to financial worries due to illness and a death in the family.

Wampum Bridge Open To Traffic

Two way traffic was in effect today on the Wampum-Ellwood City bridge, Legislative Route 37482 it was announced today by the state highway department. One way traffic has been effect on the bridge for some time due to repairs that were being made. The structure crosses over the Pennsylvania railroad tracks.

Defective grating on the West Side bridge, Route 18 on West Washington street is to be repaired the department announced. The center steel mesh of the bridge has become loose in places. The 60,000 welds on the bridge are to be examined and later a contractor will re-weld the weakened parts of the mesh work.

No detour will be necessary on this latter job, it is announced, as two lanes of traffic can use the span as the work on the center portion continues.

Hoover dam, on the Colorado river in Arizona and Nevada, is 700 feet high.

FLAKORN
CORN MUFFIN MIX
Every time you make corn muffins with Flakorn you enjoy the same perfect results because Flakorn ingredients are perfectly mixed and blended. A single package makes about 12. You just add an egg and milk.

Lady Locks
Danish
Pastry
Assorted
Breakfast
Rolls
BUNS
* Parkerhouse
* Bar-B-Cue
* Hot Dog
Shop our store and save delivery and handling costs.
Wedding, Birthday and Party Cakes A Specialty
NEW MODEL BAKING CO.
101 WEST LONG AVENUE — PHONE 1938-J

MARTIN-SENOUR
Silvery CHROME

The gleam of Chromium . . . yet done with paint!
Something new in the field of paint! A finish for outside and inside use which will give the popular and protective finish of gleaming chromium, easily and quickly with the help of your paint brush. Excellent for all metal and wood surfaces and a sure-fire beauty treatment for radiators, pipes, bric-a-brac, lamps and other household items.
Economical, too!
$2.10 qt.
SPENCER PAINT and GLASS COMPANY
15 S. Mercer St. — Phone 739

NEW-EASIER TO EAT!
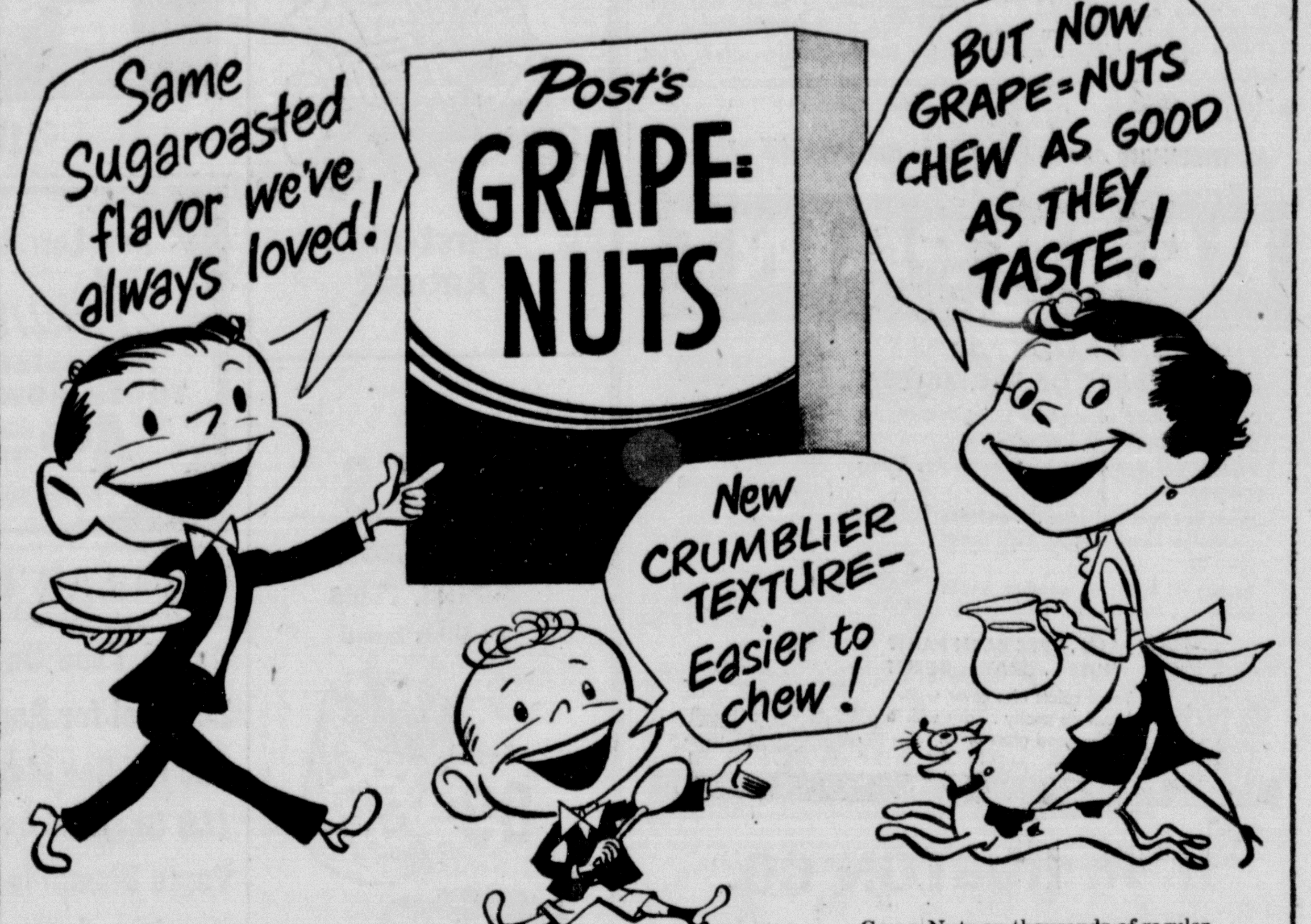

We did it—we did it!
Made malty-rich, Sugaroasted Grape-Nuts better than ever!
These *new* Grape-Nuts are crumblier! Easier to sink your teeth into! Easier to eat!
We hesitated to change even the texture of a product loved by so many millions for over 50 years.
But we tested new, easier-to-chew Grape-Nuts on thousands of regular Grape-Nuts eaters, and on thousands of other cereal eaters, too. And they said, "This is it!"—by a landslide vote!
Get new, EASIER-TO-EAT Grape-Nuts and see why!
THE NEW, EASIER-TO-EAT GRAPE-NUTS
Still in the same famous red-white-and-blue package
A Product of General Foods

B & J SUPER MARKET
1032 S. Mill St.
DELIVERY SERVICE
PHONE 4931
Open Evenings Till 9. Plenty Free Parking
These Specials Good Thursday, Friday and Saturday

Golden Dawn FRUIT COCKTAIL — 3 No. 2½ cans $1.00
Racquet Calif. Ripe OLIVES — No. 10 cans 98c
New Low Duz or Tide — 2 boxes 53c
Crisco — 3-lb. tin 82c
Red Pack Tomato Paste, 10 cans 88c
Yosemite Peach Halves, 4 No. 2½, 99c

Sterling Salt . . 2 1-lb. 10-oz. 17c
Chicken of the Sea Tuna, can 35c
Jello, assorted . . . . 3 bxs. 21c
B. & J. Coffee . . . . . . 3 lbs. $1.15
Kix or Cheerios . . . . box 15c
Ken-L Dog Rations . . . 2 cans 27c

Armour's Corn Beef, 12 ozs. 47c
Kitchen Queen Peas . . 2 cans 23c
Kitchen Pac Pork and Beans . . . . . . 2 for 23c
Little Bribe Cut Wax Beans . . . . 3 for 29c
Bravo Macaroni . . . . . . 5 lbs. 79c
10-jar Jar Heinz Peanut Butter 33c

TREESWEET PURE CALIF. LEMON JUICE — 2 5½-oz. cans 25c

Sky Flakes or Ritz 29c
Quart Golden Dawn Salad Dresisng 43c
1-lb. Tin Golden Dawn Red Salmon . . 59c
Pint Heinz Sweet Pickles (whole) 37c
Jacqua Tomatoes 2 No. 2 Cans 29c
2 No. 2 Cans Heinz Cooked Spaghetti 29c

Waxtex Wax Paper . . . 125 ft. 21c
Blue White Flakes . . . 4 bxs. 31c
Charmin Toilet Tissue . 4 for 33c
Ball Lids . . . . 2 doz. 25c
Certo . . . . btl. 22c
Jelly Glasses . . . . doz. 49c

San Rosa Sweet PLUMS 2 lbs. 29c
★ ★ ★
Fresh, Sweet Blackberries pt. 29c

Solid Head Lettuce . . . 2 for 25c
Fancy Ripe Bananas
Fancy Bing Cherries . . . lb. 19c
Ripe Large Apricots . . . 2 lbs. 29c
U. S. No. 1 Calif. Long White Potatoes . . 10 lbs. 49c
Seedless Grapes . . lb. 25c
Juicy Lemons 2 doz. 45c
Fancy Green Peppers 2 lbs. 29c
Tender Green Beans . . . 2 lbs. 35c
Carton Tomatoes . . . . . 2 crts. 25c
Pascal Celery . . . bch. 25c
Fancy Cukes . . . . . each 5c
Calif. Sweet Lopes . . . . 2 for 49c

FROZEN FOODS — Bird's Eye
(10-oz.) Peas . . 2 pkgs. 49c
(10-oz.) Corn . . 2 pkgs. 49c
(10-oz.) Chopped Spinach 29c
(10-oz.) Succotash . . . 32c
(10-oz.) Cauliflower . . 32c

Milk Tender Veal Shank . lb. 45c
Meaty Veal Breast . . lb. 29c
Fresh Calf Liver . . . lb. 85c
Nucoa Oleo . . . . lb. 27c
Skinless Wieners . . . lb. 49c
Fresh Riccotta . . . . lb. 39c
Tender City Chicken . . . . lb. 69c
O. & H. Sliced Bacon . . . . lb. 42c
Assorted Cold Cuts . . . . lb. 49c
Fresh Butter . . . . . lb. 59c
Clearfield Cheese . . . . 2 lbs. 67c
Longhorn Cheese . . . . lb. 39c
Meaty Plate Boil . . . . lb. 29c

Hormel's Tasty Lean PEPPERONI 79c lb.
★ ★ ★
Hormel's Quality JUMBO 39c lb.

A&P

Customers' Corner

All customers expect honest weight from their grocer.

To assure you of honest weight at A&P we buy the finest scales, have them constantly checked for accuracy and put them in plain sight where you can see the dials.

And, of course, all our employees are thoroughly trained and strictly instructed to conform to our policy of 16 ounces to the pound.

If we should ever make a mistake in weighing your purchase, you will be doing us a favor if you call it to our attention.

We would appreciate any suggestions you may have to help us maintain our strict standards of honesty and accuracy, or anything else we can do to make your A&P a better place to shop. Please write:

Customer Relations Department,
A&P Food Stores, 420 Lexington Avenue
New York 17, N. Y.

Whip Up Summertime Meals

In a Jiffy with Delicious

ANN PAGE FOODS

Does the idea of spending hours in the kitchen leave you cold on hot days? Then Ann Page Foods are for you! For many of them are ready to heat and serve and others so easy to fix you can get marvelous meals in a matter of minutes. What's more, they're all A&P's FINEST . . . made of top-quality ingredients in A&P's own modern Ann Page food kitchens and sold to you in A&P's stores with many unnecessary in-between expenses eliminated. Try these thrifty time-savers today!

You'll Like the Distinctive Flavor of Famous

ANN PAGE SALAD DRESSING

Made of egg yolks and fine salad oil. Creamy-smooth.

pt. jar 25c - qt. jar 45c

You'll Enjoy Tasty Ann Page

PORK 'N BEANS

Tender-Cooked in rich tomato sauce.

lb. can 10c

23-oz. can 15c

Your Choice of 6 Delicious Fruit Flavors **Sparkle Desserts**	4 pkgs. 25c
Top Quality—for lovers of Real Mayonnaise **Ann Page Mayonnaise**	pt. jar 33c
A Master Blend of Vinegar, Salad Oil and Spices **Ann Page French Dressing**	8-oz. btl. 17c
Ann Page—Made from Pure Semolina Wheat **Macaroni or Spaghetti**	3 lb. pkg. 39c
You'll Enjoy the Rich Tangy Flavor of This Ketchup **Ann Page Ketchup**	2 lge. btls. 35c
Ann Page—Prepared with a Delicious Sauce—Heat and Eat **Prepared Spaghetti**	2 15½-oz. cans 25c
Ann Page—Creamy-Smooth—Ideal for Sandwiches **Peanut Butter**	lb. jar 39c

Stock Your Shelves From the Big Stock of Big Values in

A&P's GROCERY DEPARTMENT

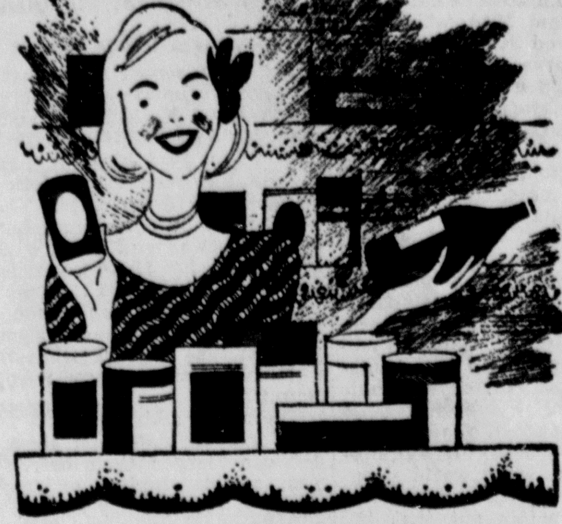

If you want good buys in good things for your table, you're sure to be thrilled by the value-filled Grocery Department of your A&P Super Market. Come help yourself from shelf after shelf of dollar-stretching canned and packaged foods!

Iona—An Outstanding Regular Low Price **Cut Green Beans**	No. 2 can 15c
A&P Fancy Quality **Fruit Cocktail**	2 No. 1 cans 39c
Yellow Cling—Your Choice of Sliced or Halves **Iona Peaches**	2 No. 2½ cans 49c
One of Our Most Popular Values **Iona Tomatoes**	2 No. 2 cans 29c
New Crop Red Sour Pitted **Pie Cherries**	No. 2 can 27c
Delicious and Refreshing When Chilled **Iona Tomato Juice**	2 46-oz. cans 39c
Your Choice of Many Popular Varieties **Candy Bars**	ctn. of 24 bars 96c
A Popular Cooling Hot Weather Drink **Kool-Aid**	2 pkgs. 9c
Enjoy the "Pause That Refreshes"—Plus Bottle Deposit **Coca Cola**	6 btls. 29c
Your Choice—Yukon Club—Plus Bottle Deposit **Ginger Ale or Root Beer**	3 lge. btls. 39c
Your Choice of Many Popular Brands **Cigarettes**	3 pkgs. 59c
For Jams and Jellies **Certo**	btl. 21c
Your Choice—Shoulder or Top Seal Styles **Jar Rings**	3 pkgs. 10c
A Canning Necessity **Tex Wax**	lb. pkg. 17c
Enjoy Refreshing Tea Either Iced or Hot **Nectar Tea Bags**	ctn. of 16 39c
Keep a Supply Convenient in Your Pantry **Treet - Spam - Prem**	can 41c
Genuine Imported—Makes Delicious Cold Sandwiches **Armour's Corned Beef**	can 45c
A Convenient Kitchen Aid **Scot Towels**	2 rolls 29c
Our Regular Low Price **Waldorf Tissue**	roll 7c

America's No. 1 Buy!

A&P COFFEES

Eight o'Clock	lb. bag 41c	3 lb. bag 1.19
Red Circle	lb. bag 45c	3 lb. bag 1.31
Bokar	lb. bag 46c	3 lb. bag 1.39

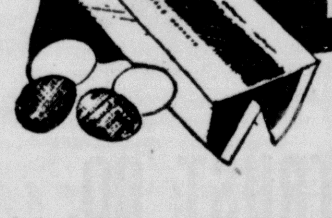

DAIRY DEPT. FAVORITES

What tempting warm-weather dishes you can make with dairy foods . . . and what a tempting assortment of dairy foods you'll find a tyour A&P! Come See!

Your Choice Plain or Pimento—Keep a Supply on Hand **Ched-O-Bit**	2 lb. pkg. 69c
Sliced or in the Piece at This One Low Price **Grade A Swiss Cheese**	lb. 59c
Choice of Mel-O-Bit White American, Colored American, Brick or Pimento **Sliced Cheese**	lb. 43c
Aged at Least 9 Months for Better Flavor **Sharp White Cheese**	lb. 69c
Mild in Flavor—Soft and Smooth in Texture **Muenster Cheese**	lb. 4[illegible]c
One of Our Most Popular Varieties **Longhorn Cheese**	lb. 45c
Excellent for Dessert with Coffee **Braumeister Cheese**	lb. 5[illegible]c
Popular Economical Convenience **Mild Brick Cheese**	lb. 4[illegible]c
Creamy White Blue-Veined, with a Tangy Flavor **Gorgonzola Cheese**	lb. 6[illegible]c

FRESH FRUITS and VEGETABLES

"The good old summertime" is a good time to enjoy A&P fresh fruits and vegetables that are harvested fresh, delivered fresh and sold fresh.

A Newly Arrived Refreshing Fruit **Sweet Red Plums**	lb. 19c
Red Ripe Sweet—Whole, Halves or Quarters **Ripe Watermelons**	lb. 4c
Sweet Ripe—An Outstanding Value—Size 12 **Ripe Honeydew Melons**	each [illegible]5c
Outstanding Quality—Excellent for Salads **Hothouse Tomatoes**	lb. 29c
Firm, Meaty—Excellent Stuffed or in Salads **Green Peppers**	lb. 15c

For Your Money's Worth of Good Eating...Buy A&P's

"SUPER-RIGHT" MEATS

Fussy about meat? Want every cut you buy to be tender, juicy and fine-flavored? Then "Super-Right" meats are sure to please you. They're selected from the best the country produces, priced as low as market costs permit, and Close-Trimmed of excess waste before being weighed. Try them once . . . you'll buy them always!

"Super-Right"—Tender, Economical, Makes a Delicious Pot Roast **Chuck Roast**	lb. 49c
"Super-Right"—7 Inch Standing Short Cut **Rib Roast**	lb. 59c
Small Lean Tender Whole or Shank Half **Sunnyfield Cooked Hams**	lb. 65c
"Super-Right"—Ideal for Hamburgers or Meat Loaves **Lean Freshly Ground Beef**	lb. 49c
"Strictly Fresh"—Ready-to-Cook Young Chickens **Fully Dressed Frying Chickens**	lb. 59c
"Broadcast Brand"—Mild, Lean **Lean Sliced Bacon**	lb. 49c
"Super Right"—Delicious, Economical **Veal Shoulder Roast**	lb. 49c

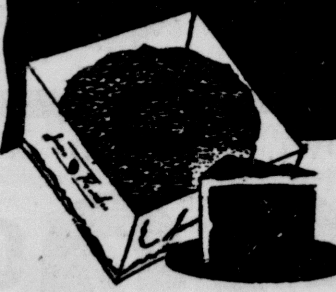

BAKERY TREATS

When it comes to luscious goods at attractive prices, come to A&P's Jane Parker Bakery Department! There's no sweeter spot for oven-fresh treats.

Jane Parker Fresh—Crisp—Tastily Salted **Fresh Potato Chips**	5-oz. pkg. 23c - 10-oz. pkg. 39c
Jane Parker—for Quick Snacks **Fresh Potato Stix**	5 oz. pkg. 25c
Delivered Fresh—Sold Fresh Every Day **Marvel White Bread**	2 18-oz. loaves 27c
Twisted for Improved Flavor **Homestyle White Bread**	24 oz. loaf 16c
Jane Parker—Your Choice of Plain, Sugared, or Cinnamon Sugared **Fresh Donuts**	pkg. of 1 doz. 19c
Jane Parker—Soft, Fresh, Light, Delicious **Angel Food Rings**	small size 35c — large pkg. 65c

A&P Super Markets

THE GREAT ATLANTIC AND PACIFIC TEA COMPANY

NOTE OUR NEW LOW SOAP PRICES
Tide, Ivory Snow, Oxydol, Duz, Fab, Rinso, Surf, Ivory Flakes — 2 lge. pkgs. 53c

Palmolive Soap — Try the 14-day Palmolive beauty treatment. 4 reg. size bars 29c

Palmolive Soap — Try the 14-day Palmolive beauty treatment. 2 bath size bars 21c

Super Suds — For rich, thick, lasting suds. 2 lge. pkgs. 53c — giant pkg. 65c

Woodbury Soap — Delicately scented for your facial and bath care. 4 reg. size bars 30c

Vel — Marvelous for dishes, stockings and woolens. lge. pkg. 26c — giant pkg. 69c

Sweetheart Soap — Our everyday low price. 3 reg. size bars 25c

Sweetheart Soap — Our everyday low price. 2 bath size bars 25c

Blu-White — Blues as you wash. 2 pkgs. 19c

PENNSYLVANIA

World's Population Is Growing Faster Than World's Food Supply

By PIERRE J. HUSS
(I. N. S. Staff Correspondent)

LAKE SUCCESS, N. Y., July 21. —A United Nations survey gloomily warned that the world's population is growing faster than its food supply.

The report stresses that despite good harvests in Europe and America in 1948 and 1949, which provided more food than before World War II, vast areas are still gripped by poverty and hunger.

The survey, rustling the shades of Malthus and other late 18th century economists says:

"World population is about 10 per cent larger than before the war; world supplies of food per person were still five to 10 per cent per cent below the pre-war level."

Urges Steps Be Taken

The report urges that steps be taken to prevent any general world recession and to maintain full employment. The U. N. experts decried the "tendency of economic activity to level off even though the world's supply of goods is still inadequate to meet the requirements of the growing world population."

The study points out that the financial crisis in the western world reflects a complete reorientation of world trade.

Formerly, the survey continues, European countries met their U. S. trade deficits with dollars received from other countries, mostly colonies, which had trade surpluses with the United States.

Since the war, the report adds, the flow of trade has been reversed, with the United States buying many items in the western hemisphere instead of in the colonial possessions of European nations.

Overseas Trade Deficit

The U. N. report found that five European countries—France, Germany, Italy, Netherlands and the United Kingdom — directly accounted for two-thirds or more of the total oversea trade deficit of Europe in 1947 and 1948. The inclusion of Belgium and Luxembourg, Norway and Sweden raises the deficit for these countries to four-fifths of the total. In its outward and direct expression, the European balance of payments problem thus appears primarily as a problem of western European countries.

The report adds:

"World population is about ten per cent larger than before the war; world supplies of food in terms of calories per person were still five to ten per cent below the pre-war level and were even further below desirable nutritional levels in terms of other nutrients essential to health.

"The total population of the world about the middle of 1947 is estimated at 2,315 million. Recent information about population changes in various areas indicates a world population of about 2,350 million at mid-1948. For mid-1949 the figure may be about 2,375 million."

REMOVING SPOTS

When rain strikes freshly applied paint, it may penetrate the coating in such a way as to cause very unsightly spotted effects. Rubbing the spotted surface with alcohol will extract much of this moisture, and restore the paint film into its original color. Where this is not possible, merely allowing the paint to weather for a period of a month or two will often restore it to its original color.

The Royal Exchange of London, England, is built on the site of the original "Bourse," which was destroyed by the great fire of 1666.

Robt. A. McGill Is Named To Faculty

Appointment of Robert A. McGill of Drexel Hill, Pa., to the English faculty of Westminster college, was announced today by Dr. Will W. Orr, president.

Mr. McGill is a graduate of Dickinson college, Carlisle, with the class of 1948. He won Phi Beta Kappa honors. He received his master's degree at the University of Pennsylvania the past year.

During the war, he served in Europe with the rank of corporal. He is married and is the father of one child.

Mr. McGill takes the place of Miss Amy Charles who is on a year's leave of absence to study at the University of Pennsylvania.

Fairs Scheduled In Many Counties But Not Lawrence

Eleven Scheduled In Western Pennsylvania; Last Fair Here In 1941

Lawrence county will again go without a county fair this year, but not so with other Western Pennsylvania communities.

Eleven fairs are scheduled in Western Pennsylvania for August and September of this year, ranging from three-day fairs to a six-day fair in Butler county.

Lawrence county held its last fair in 1941. After that year the fair grounds were sold and since then no attempt to revive the event has been successful.

Residents of the county looked forward to the fairs held at the old fair grounds on the Harlansburg road for more than 20 years.

It was an annual affair which featured farm displays, cattle shows, trotting races and many other shows and forms of entertainment.

Following are dates of fairs in Western Pennsylvania:

Aug. 10-12—Green county, Waynesburg.
Aug. 15-20—Butler county, Butler.
Aug. 16-19—Washington county, Washington.
Aug. 23-27—Mercer.
Aug. 30-Sept. 3—Indiana county, Indiana.
Sept. 1-5—Stoneboro.
Sept. 2-5—Ford City.
Sept 6-10—Crawford county, Meadville.
Sept. 7-10—Linesville.
Sept. 15-17 — Cambridge Springs, Spartansburg, Jamestown, Conneautville and Cochranton.
Sept. 22-24—Townville.

Candidates At Library For List Of Popular Fiction

"Candidates for the best seller list" is a feature of one of the book trade journals received at the Public Library.

They are all in the Public Library and are as follows:

"Opus 21," by Philip Wylie.
"The Track of the Cat," by Walter Van Tilburg Clark.
"1949," by George Orwell.
"The Man Who Made Friends With Himself," by Christopher Morley.
"Hunter's Horn," by Harriette Arnow.
"With a Feather on My Nose," by Billie Burke and Cameron Shipp.
"Behind the Curtain," by John Gunther.
"The Doctor Wears Three Faces," by Mary Bard.

QUEEN OF AMERICAN LIONS

PRETTY JANICE HARVELL, 18, Carolina Beach, N. C., chosen queen of American Lions at 32nd annual convention in New York, receives her crown (in brooch form) from Eugene Briggs, president of Lions International, at Madison Square Garden ceremony. *(International)*

TENT HALL

KING'S DAUGHTERS PICNIC

The King's Daughters held their picnic at Indian Springs Thursday at noon.

About 40 were present to enjoy the basket picnic and the afternoon's entertainment.

DORCAS PICNIC

The Dorcas missionary group held their picnic on Thursday evening at Indian Spring.

The usual good meal and a social time were enjoyed.

TENT HALL NOTES

Mrs. Walter Graham, Mrs. Harry Kretzer, Mrs. Grace Kuhn, Mrs. Fred Montgomery, Miss Ivan Walter and Mrs. Stanley attended the O. M. picnic Wednesday at the home of Mrs. Thomas Nesbitt, Walmo. The occasion is one when friends meet once a year for a social time. A sumptuous dinner was enjoyed.

Mr. and Mrs. O. C. Herrald of Greensburg, Pa., spent the week end with her sister, Mr. and Mrs. J. J. Kuhn.

George Munn is visiting his parents, Rev. and Mrs. E. F. Munn.

Mr. and Mrs. Clarence Campbell have as guests his sister, Mrs. Leila Matheny and friends, Mr. and Mrs. Harry Brosch and daughter Elaine, all of Jacksonville, Fla.

Mr. and Mrs. Paul Meehan and children spent their vacation at Niagara Falls and visited in the home of Rev. and Mrs. Kenneth Shephard at York, N. Y.

Mrs. Grace Kuhn accompanied Mr. and Mrs. J. J. Kuhn, Mr. and Mrs. Clarence Campbell and their guests to Niagara Falls the first of the week.

WRINKLE FINISH

What's known as a wrinkle finish is frequently applied to cash registers, typewriters, adding machines, vacuum cleaner components, furnace jackets, aircraft instrument panels, and electric fans. Coating such objects with wrinkle enamel has become widely established and accepted among hundreds of product finishers because of its appearance and serviceability.

Drive Slow—Children Move Fast.

Soap Box Derby Winner Ruled Out At Philadelphia

PHELADELPHIA, July 21 — (INS)—A board of inquiry announced today that George Wichterman, 12, winner of Philadelphia's "Soap Box Derby" last Saturday, has been disqualified.

A trip to Akron, Ohio, for the finals of the tiny car races will go instead to the runnerup, Clifford Shisler, 15.

The decision to bar Wichterman was made last night at a meeting of the board—Municipal Court Judge Nochem S. Winnett; Frank Ballantyne, head of the Philadelphia Automobile Club; and William Berry, secretary of the Keystone Automobile Club.

Judge Winnet told International News Service that the boy had violated many rules of the contest.

Steel made in India several hundred years before Christ, was apparently good enough quality to be made into 100 different surgical instruments.

About one out of seven deaths and injuries in traffic are youngsters from 5 to 14 years old, which occur when the children are on bicycles, according to the National Safety Council.

CUPLETS® CUP CAKE MIX
For flavor. For convenience. For sure results at every baking. For making 12 to 18 cup cakes the better way, ask your grocer for Cuplets.

VACATION LUGGAGE
Ladies' Wardrobes
Priced As Low As $13.00 Tax Included
Smith Bros. SADDLERY
221 S. Croton Ave. Phone 1449

ROBINS
For a Complete Line of
HOT POINT STOVES and REFRIGERATORS
★
ROBINS
26 E. Washington St.

PRATT'S Fly Spray
Improved Oil Type
Gal. $1.35
J. S. Riley & Co.
355 E. Washington St.
910 Moravia St. Phone 77

HEADQUARTERS FOR
C. A. P. ARMY AND SUPPLIES OF ALL KINDS
PAUL'S ARMY and NAVY STORE
30 W. Washington St.
Phone 4738

HYDE'S DRUG STORE
112 N. Liberty Phone 2038
• Flash Bulbs All Sizes
• Roll Film All Sizes
• Movie Film All Sizes
• Color and Black and White
Open Every Evening and Sunday

Your South Side Dealer For Sherwin-Williams PAINT
Also KEM-GLO and KEM-TONE
FISHER'S Furniture
1-9 East Long Avenue
Phone 1166

Nationally Famous WATCHES
Priced from $24.75
Featuring Bulova, Elgin, Helbros, Boulevard and other famous makes.
SEE US FOR SUPER DIAMOND VALUES
Cox Jewelry
1219 S. Mill St. Phone 234

GIBSON Refrigerators
Elec. Ranges
Toastmaster
Electric Water Heaters
One Minute Washers
FREY BROS.
415 S. Mill St.
Free Parking Phone 5614

RONDO PRINTS
39c yd.
PENNEY'S

Friday Feature!
Lemon Meringue PIES
Like the homemade kind! Thick lemon custard made with fresh lemons and lots of eggs topped with meringue! Make it your Friday nite dessert grand with that fish dinner.
35c each
GUSTAV'S
PURE FOOD BAKERY
E. Washington St. at Croton Ave.
PHONE 3950

It's TAMER'S for TERRIFIC VALUES in FEMININE FASHIONS
231 E. Washington St.

CAMERAS FOR YOUR VACATION
HERE IS A LIST OF FINE CAMERAS SELLING AT POPULAR PRICES. ALL IN STOCK AT PRESENT.
New Eastman Hawkeye .... $ 5.50
Six-20 Target 6.35
Six-16 Target 7.50
Brownie Reflex 10.95
Eastman Duraflex 13.50
Argoflex 75 .... 14.89
Eastman Tourist 24.50
KODACOLOR ROLL FILM AND KODACHROME MOVIE FILM.
The Camera Shop
22 N. Mercer St.

SHERWIN-WILLIAMS PAINTS
YOUR HOME'S BEST FRIEND!
HOUSE PAINT
Get longer life, greater economy — from new Sherwin-Williams House Paint! Now this "Choice of leading painters" brings you a smoother, tougher coating . . . new, cleaner colors . . . new wear and weather resistance!
Now Only $5.19 Gal. In 5's
WAGNER
354 Neshannock Ave. Phone 3719
New Castle, Pa.
218 5th St. Phone 264
Ellwood City, Pa.
SHERWIN-WILLIAMS PAINTS

KILL ATHLETES FOOT "T-4-L BEST SELLER"
Says Eckerd's Drug Store
HERE'S THE REASON. The germ grows deeply. You must REACH it to KILL it. T-4-L, containing 90 percent alcohol, PENETRATES. Reaches more germs. Your 40c back from any druggist if not pleased in ONE HOUR.

Penn AUTO STORES
1 E. WASHINGTON ST. ON THE DIAMOND
SEAT COVERS
Leatherette Trim
Coupe $5.95
Coach 2-Door $9.95
Sedan $9.95

Day or Night!
Wrecking and Towing Service
Just Phone 5130
CHAMBERS MOTOR CO.
Official AAA Garage

LOANS
to both men and women, single or married, in all types of employment.
LOANS
to pay bills, buy needed things, or to solve any money problem.
LOANS
made promptly and privately. Come to our office or telephone if you prefer.
GENERAL FINANCE CO.
234½ N. Mill St.
Phone 6974

Speas PEN-JEL Saves
Send for this beautiful Silverplated JELLY SERVER
Use Pen-Jel for making jams and jellies. One easy Recipe for all fruits. Saves sugar, time, work and money. For sure success, use Pen-Jel.
MAIL 4 box fronts to PEN-JEL CORP. Kansas City 8, Mo.
• Crusader Pattern
• By a famous silversmith
• Unconditionally guaranteed
AMERICA'S FINEST JELLY MAKER

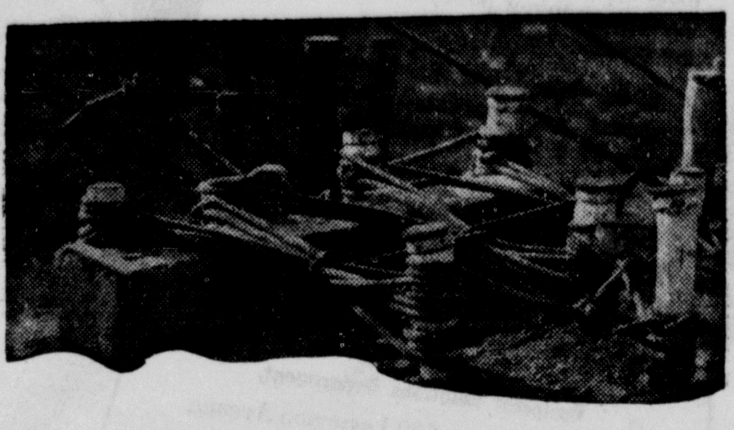

ALL TIED UP?
Occasionally, some man or woman has the mistaken idea that establishing a Trust Fund will "tie up" property. The fact is that trusts can be as flexible as you want them to be.
Why not come in and let us explain how a Trust Fund, with this institution as trustee, can benefit your family?
LAWRENCE SAVINGS & TRUST CO.
New Castle, Pa. Ellwood City, Pa.
Member of Federal Deposit Insurance Corp. and Federal Reserve Bank System

Bazley's Royal Palm OLEO 17c lb.
JUNEDALE CASH MARKET
CHOICE MEATS WHY PAY MORE
127 E. WASHINGTON ST.
IT DOESN'T COST. IT PAYS TO SHOP AT BAZLEY'S JUNEDALE MARKET
Junedale Brand Sugar Cured Cooked CALLIES 35c lb.
JUNEDALE PURE LARD 10c lb.
LITTLE PIG EVERY POUND U. S. GOV'T. INSPECTED
PORK LOIN RIB END ROAST 32c lb.
LARGE SELECTED EGGS 49c Doz.
Lean Fresh Ground BEEF 35c lb.
Choice Tender Sirloin, T-Bone STEAK 69c lb.
Special Skinless WIENERS 45c lb.
Fresh Creamery BUTTER 51c lb.
Junedale Brand Cooked HAMS 43c lb. STRING HALF

SHOP— WALTON'S

— AND —
BEAT THE HEAT

WATER-MELONS 4c lb.

L'OPES 2 lge. 49c

COOKING
APPLES 5 lbs. 25c

RED JUICY
PLUMS 2 lbs. 29c

TOMATOES lb. 19c

FRESH
BUTTER lb. 55c

ORANGE JUICE Lge. can 35c

SARDINES
OIL or MUSTARD
10c can

FRESH GROUND
BEEF lb. 49c

RIB
STEAKS lb. 59c

CHEESE
AMERICAN or PIMENTO
2 lb. box 69c

FIG BARS lb. 25c

Open Until 9 Friday Night

Women Of Moose Hold Chapter Night

Five New Candidates Admitted To Organization Wednesday Night

Officers Chapter Night was held at the Moose home on Wednesday evening with Chairlady Mrs. Mae O'Neill and her committee in charge.

The initiation of five new candidates took place under the supervision of Senior Regent Mrs. Charles Jameson and her staff of officers. At the station of faith was Graduate Regent Mrs. Edwin Fisher, at the station of hope, Junior Regent Mrs. Harry Schell, and at the station of charity, Mrs. Mae O'Neill.

Mrs. Clara Hawk presided at the piano and during the business meeting Mrs. Elgin McConnell was presented with her past president pin by Senior Regent Mrs. Charles Jameson who thanked her for her untiring and gracious years of service to the Women of the Moose. On behalf of the organization, Mrs. Alvin Herberg presented Mrs. McConnell with a lovely corsage.

An announcement was made to the effect that a bicycle has been purchased by the organization and sent to a local boy who is now a resident of Mooseheart.

Mrs. Jameson named Mrs. Dorothy Petro to serve as chairlady for hospital guilds.

The group planned to hold a chairladies meeting at the summer home of Mrs. Elizabeth Cross in July 28 in the form of a wiener roast, cars to leave the Moose home at 7:30.

Following the meeting, the committee served lunch at V shaped table attractivly decorated with summer floral arrangements. Mrs. O'Neill was in charge of the lunch committee which was composed of the Mesdames Ina Cleevely, Hulda Doerr, Clara Jameson, Mae O'Neil, Mabel Schell, Clara Grimes, Clara Hawk and Alice Clark.

The door prizes were won by Mrs. Mildred Cartwright and Mrs. Catherine Barnes.

Mistress of ceremonies Mrs. Schell charmingly presided over the entertainment program. Mrs. Alvin Herberg, Mrs. Clara Jameson, Mrs. Elgin McConnell, and Mrs. Alice Clark comprised the entertainment committee.

The birthday occasion of Mrs. Hulda Doerr, president of the Academy of Friendship, was remembered with a surprise hanky shower from the group.

Three guests from Dubois were present.

The next meeting will be on August 3 at the Moose home.

Notice

I will not be responsible nor pay for any debt contracted by anyone other than myself.

MERLE S. HARRIS
Rt. 3, Volant

1t*

HOMM'S Market
1410 Blaine Street

Grade A
Plate Boil ....lb. 25c
Choice Quality
Chuck Roast ....lb. 55c
Oleomargarine—
Parkay ....2 lbs. 55c
Tall Cans Jersee
Milk ....4 cans 45c
FRESH FRUITS AND VEGETABLES
FROZEN FOODS
FREE DELIVERY
PHONE 4916

SUOSIO'S
705 Butler Ave. Phone 5900
We Deliver

10 Cans Campbell's
Tomato Soup $1.00
3 No. 2½ Cans Stokely's
Peaches . $1.00
Giulietta Tomato
Paste 10 cans 79c
Libby's
Corn Beef, can 49c
Fancy
Cucumbers 2 For 9c
Transparent
Apples 4 lbs. 29c
Watermelon, lb. 4c
Home-Made
Ham Loaf, lb. 59c
Smoked
Callas . . lb. 49c
Rump Roast of
Veal . . lb. 45c
Plate Boil, lb. 25c
Home Dressed
Chickens lb. 55c
Complete Line of Frosted Foods
LOOK FOR OUR LARGE TRIANGLE FOOD AD ON PAGE 10

Scenes At Local Camp Meeting Grounds

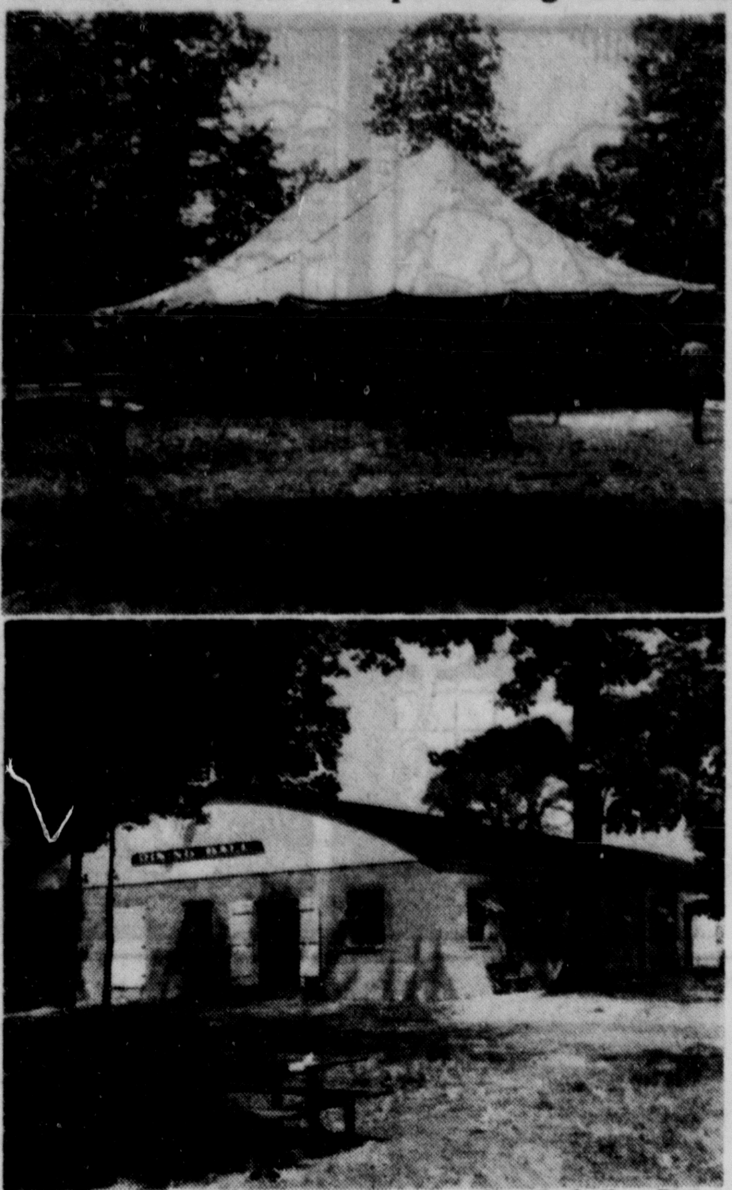

—New Castle News Photos

Large tabernacle like tent is shown above in use at the Free Methodist camp grounds in the Scott and Vine street section of the Croton district. In the lower picture is shown the fine dining hall which accommodates a large number of diners at one time. Meals are served there three times daily.

With the half-way mark having With Cuts .... been more than attained at the Free Methodist camp meeting being conducted on Marshall Field in the Croton district of the city, Rev. Paul Splitstone, district superintendent and camp director, reports that everything is functioning smoothly and several hundred visitors are found daily in attendance at the religious services.

The large tabernacle-like tent, 40x70 feet, pictured above, is crowded to capacity each night of the camp with many in attendance in the day sessions. The tent has been purchased by the camp association and will be used by the church group until a permanent auditorium can be erected.

Meal time is another important part of the camp life. Three times daily the call sounds out over the camp ground and the permanent campers and many visitors assemble in the large cafeteria hall which is shown above. About 250 can be seated and fed at the same time. A single meal is offered at the reasonably low price of 65 cents.

Main evangelists for the camp season this year are Rev. C. E. Zike of Akron, O., and Rev. J. E. Hollister of Chicago. Rev. Zike will be heard this evening at 7:30 o'clock, while Rev. Hollister will be speaking both morning and evening on Friday.

The camp sessions come to a close next Sunday when the camp facilities are expected to be taxed to the limit. Preparations are being made to handle the large crowds which will come to the services on the closing day.

One Killed, Nine Hurt As Trailer Is Upset Today

PHILADELPHIA, July 21.—(INS)—A youth was killed and nine others hurt today in the upset of a trailer attached to a truck in suburban Glenside.

The fatality was John Williams, 17, of Savannah, Ga. The others were thrown out of the trailer.

The passengers were all male farm workers en route from the south to employment at the Genesee Milling Co. in Genesee, Pa.

Police said the driver, Oscar Brown, 40, of Miami, Fla., was unable to make the brakes hold when the vehicle was approached by a trolley car.

Moving?

IF you are planning to move, you should know that a U. S. F. & G. Residence and Outside Theft insurance policy will protect your belongings while in your home, and also while in transit, as well as in the home you intend to occupy.

Your possessions are valuable. They should have 24-hour-a-day insurance protection. For information call . . .
Phone 258
PEOPLES REALTY CO.

$75,000
LIQUIDATION SALE
Now Going On
PEOPLES FURNITURE CO.
343 E. WASHINGTON ST.

FAIRLAWN STORES
N. B. C.
Premium Crackers
1-lb. pkg. 27c
N. B. C. Cheese
Ritz Crackers
25c

MOVADO
All New Watches Tested On Our Watchmaster.
De Vaux JEWELERS
120 E. NORTH STREET

Laundered SHIRTS 16c
CASH AND CARRY
"All New Castle is talking about our shirt service"
For Pick-up and Delivery, Phone 955
The Fish Co.
★ Corner Mercer & North Sts.
★ 643 East Washington St.
★ Long Ave.—Next to State Theatre
★ Corner Liberty & Wabash

QUICK LOANS for VACATIONS AT THRIFT PLAN OF PENNA., INC.
THRIFT PLAN LOANS
16 East St.
Phone 6376

Croton Avenue Has Hobby Show

On Wednesday afternoon, the children of Croton Playground showed an interesting collection of their hobbies. Everything imaginable was on display.

Winning first place for her collection of soap figures was Dorothy Pascarella. A "Sparkle Plenty" doll was an unusual feature of her group, and Mickey Mouse, Donald Duck, flowers, and other models were on display.

Second place went to Betty Cimini for her showing of souvenirs she had saved from many interest-places. Valjean Fenati was awarded third prize for her three foreign dolls, one Dutch, and the others, Belgian and Spanish. Honorable mention went to Florence Eckley for a display of plaques which she had made herself.

Judges for this special event were Ruthie Memo, John Germani, and Anna Mae Malizia.

The children will hold a parade on Thursday. Dressed like old ladies, clowns, ghosts, bums and other characters, they will have a show at the grounds.

The girls are scheduled to meet at Dean Park for a volley ball game with the Dean Park team, on Thursday.

BUILDING PERMITS

Arthur Jay of 1035 Rose avenue, has received a city permit to build a one story frame house at an estimated cost of $6,000. Other permits granted were to L. H. Luxenberg, 1606 Highland avenue, for a frame garage to cost $1,500, and Ralph C. Mattox, 1820 East Washington street, for remodeling of a dwelling at a cost of $100.

Pulaski Township School No. 5 Reunion

On Saturday, July 30, the first reunion of the No. 5 Pulaski Township school will be held on the school grounds.

A basket picnic dinner will be served at noon. All former pupils, teachers, and families of the school are invited.

See SERVEL Before You Buy
PRICES REDUCED
Save up to $50
36 months to pay
10 YEAR Guarantee
See the new models now on display at your Dealer's or Gas Company Office.
MANUFACTURERS LIGHT & HEAT COMPANY
COLUMBIA GAS SYSTEM

UNFINISHED STUDENT DESK
$14.95
W. F. Dufford & Co.

MR. 2 BY 4

Our HOME PLANNER'S DEN is open afternoons and Monday evenings for your convenience. There's no obligation so why not use it?

M. DALE Andrews LUMBER INDUSTRIES
MT. JACKSON, PA.
Your Lumber Number 5058

Greenley's
VANILLA CREAM CARAMELS
5-lb. box 65c
Get them at your grocers today. If he does not have them
PHONE 151

FLEXALUM VENITIAN BLINDS
In 14 Colors—Slats
In 15 Colors—Tapes
5 Year Guarantee
59c a Square Ft.
Where Do We Get Them?
METCALF HOME EQUIPMENT
Just Call 36-J — SINES' STORE
37 N. Mercer St.
Low Easy Terms. Estimates given. No Obligations.
PATENTED

NEW LOW PRICE
MEN'S 5.00 VALUE
MOC TOE SHOES
3.98
Sturdy dark brown leather uppers with long wearing no-mark composition soles. Sizes 6 to 12.
FISHERS ON THE DIAMOND

★ THE MAJESTIC ★
COMES THROUGH
with PRICE REDUCTIONS on DuPONT PAINT PRODUCTS

	REGULAR PRICE WAS	NOW
House Paint.......	$5.99 gal.	$4.99
Duco Enamel..........	$8.55 gal.	$7.65

Big Savings On All Your Other Paint Needs . . . At The . . .
SAVE TODAY — WALLPAPER MAJESTIC PAINTS — COME IN TODAY

OPEN EVENINGS
CASH & CARRY MARKET
MEATS · GROCERIES · VEGETABLES
106 WEST WASH. ST. · SELF SERVICE
Free Delivery — Phone 2194 — Free Parking

Sugar Cured Smoked Pork Loins
Just Like Canadian Bacon
Whole or Half lb. 49c — Center Chops lb. 75c

FRESH HOME DRESSED PORK

Country Pork Sausage	Fresh Spare Ribs	Lean Pork Steaks	Italian Hot Sausage
29c lb.	45c lb.	59c lb.	37c lb.

Peacock "AA" Jumbo Bologna....lb. 37c
Fancy Sliced Breakfast Bacon.....lb. 37c
Lean Sliced Bacon Ends......5 lbs. $1.00
Tenderized Hams, string half.....lb. 39c
Smoked Ham Hocks..........lb. 25c

Fresh Ground Beef	Chuck or Rib Roast	Sirloin Beef Steaks	Sliced Beef Liver
29c lb.	35c lb.	49c lb.	43c lb.

Cut-Up Whole Chickens..........lb. 45c
Boneless Rib or Rump Roast.........lb. 59c
Fresh Beef Hearts or Tongues......lb. 35c
Fresh Beef Tripe............lb. 17c
Fresh, Meaty Neck Bones........lb. 17c

FANCY "AA" HOME DRESSED VEAL

Stuffing Veal Breast	Veal Rump Roast	Shoulder Veal Chops	Veal Leg Roast
27c lb.	37c lb.	39c lb.	37c lb.

Italian Hot Capacolla..........lb. 79c
Best Quality Pepperoni..........lb. 75c
Choice Veal Steaks, best cuts.....lb. 75c
Yearling Lamb Shoulder..........lb. 35c
Yearling Lamb Breast............lb. 19c

Juicy Florida Grapefruit	Sound Dry Onions	U. S. No. 1 New Potatoes	Fancy Transparent Apples
6 for 25c	4 lbs. 25c	65c pk.	5 lbs. 25c

FREE! FREE! FREE!
2 Bars Octagon Laundry Soap with Purchase of 2 Boxes Fab
65c Value. ALL FOR.................. 41c

PALMOLIVE SOAP	VEL POWDER	Octagon Granulated Soap "With Free Dish Towel"
Regular Size 3 bars 20c; Bath Size 2 bars 19c	2 boxes 38c	2 boxes 53c

No. 2½ Can
Royal Anne Cherries............ea. 39c
Whole or Half Loaf
Fancy Wisconsin Brick Cheese....lb. 37c
Wisconsin Longhorn Cheese......lb. 39c
New Low Price Spry.........3-lb. can 75c
Boscul Tea Bags, box of 65.......ea. 45c
Durkee's Oleo, "E. Z. color bag".......lb. 25c

Red Sour Pitted Cherries	Dash Dog Food	Canned Grapefruit Sections (No. 2 Cans)	Pork and Beans 3 jars
2 cans 49c	2 cans 25c	2 cans 39c	25c

Canned Milk............9 tall cans 95c
Canned Corned Beef.......12-oz. can 47c
Pineapple Juice.........46-oz. can 39c
Ball Zinc Caps for Canning.......doz. 29c

West Side Has Busy Afternoon

The "old swimmin' hole" of the West Side playground attracted many children on Wednesday afternoon, as they tried to find a way to keep cool. Proof that the youngsters were enjoying themselves could be found in the way they splashed, waded and swam about.

Aside from the attraction of the wading pool, the slides, swings, tether ball, and see-saws were in constant use by the playground enthusiasts.

A hobby show was the special feature of the afternoon. An unusual collection of hobbies were brought by the large number of participants in the event.

The judges had a difficult time deciding upon the winners, as there were so many close entries. Finally, Fred Smith captured the first prize for his collection of miniature horses. A sewing machine and a group of handmade doll clothes won the second prize for Judy Becker. Marion Becker had an interesting entry of candy dolls and was awarded the third prize.

Theresa Gonzales and Jean Hetrick were the judges of the afternoon event.

The United States Library of Congress was established in 1800.

Wounded Man Is Slightly Improved

It was stated today at the Jameson Memorial hospital that some slight improvement has been noted in the condition of William Gosnell, aged 21 years, of R.D. 1, Pulaski, accidentally wounded by a .22 calibre rifle, while hunting in Wilmington township, Tuesday evening.

His condition, the hospital authorities stated, is still regarded as critical however. He has been given a number of blood transfusions to build up the supply he lost, after he had been wounded.

Union Firemen Postpone Meet

Union Township Volunteer Firemen who were to have met in a special meeting this evening have postponed until a later date, it has been announced by L. F. Hemmingway, president of the organization.

Our word "salary" comes from the Latin "salarium," which meant salt money and was applied to the allowance given to soldiers of ancient Rome with which to buy salt.

REMEMBER
MORGAN MOTOR CO.
Your DeSota and Plymouth Dealer
217 N. Jefferson St. Phone 184

WANTED
5 to 10 Acres Land for
CEMETERY PURPOSES
Near City Limits
North Preferred
Write Full Details
Box 659, Care News

KING'S Stainless Steel
SALE

Open An Account
$1 Down Weekly
Limited Quantity
REG. $4.95 STAINLESS STEEL
24-pc. service for six. All knives, forks and spoons of solid stainless steel. Guaranteed.
$2.89
$1.00 DOWN! OPENS AN ACCOUNT!
A GIFT FROM KING'S IS ALWAYS SOMETHING SPECIAL!
King's Jewelry
215 E. Washington St.
Phone 6811

DAILY CROSSWORD

ACROSS
1. Upright
5. Cyprinoid fish
9. Like a wing
10. River (Eng.)
11. Dried plum
12. Pineapples (So. Am.)
14. King of Bashan (Bib.)
15. Period of time
17. Former Russian council
18. Large marine crustacean
21. Medieval boat
22. Biblical character
23. Sewing implement
25. Perch
28. Sailor (slang)
29. Sharp to the taste
32. United States of America (abbr.)
35. Past
36. Recommenced
39. Large fish
41. Fastener
42. Advertisement
43. Extents of canvas
45. Lettered telephone plates
47. Entitle
48. Solitary
49. Afresh
50. City (Okla.)

DOWN
1. Cant
2. Eskimo tool
3. Beaches
4. Care for medically
5. Skip, as a stone, on water
6. Greedy
7. Kind of riddle
8. Outer layer of teeth
11. Game played on horseback
13. Secure
16. Longing
19. Native of Boston
20. Soak flax
24. Water god (Babyl.)
26. Neuter pronoun
27. Thrice (mus.)
29. Clubs
30. Large, tropical lizard
31. Twilled fabric
33. Fastened with wax
34. Sums up
37. Move sideways
38. Coalition
40. Dancing girl (Egypt)
44. Stitch
46. Cuckoo

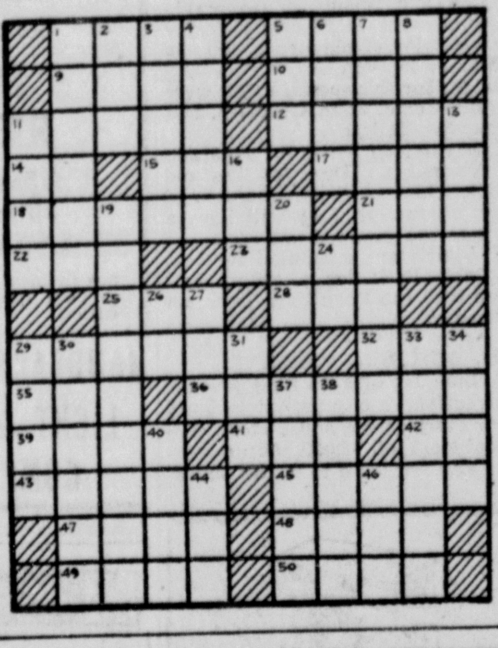

Yesterday's Answer

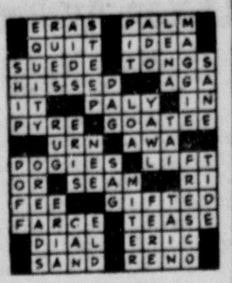

ON THE AIR TONIGHT

WKST—1280; KDKA—1020; WCAE—1250; WJAS—1320

KDKA	WCAE	WJAS
6:30—Slim Bryant Wildcats	News, Dinner Music	Dinner Music
6:45—Three Star Extra	Planetarium Parade	News
7:00—Supper Club	Roy Scott, sports	Spin and Win
7:15—News of the World	Three on a Mike	Spin and Win
7:30—Tavern Tunes	Counterspy	Spin and Win
7:45—Tavern Tunes	Counterspy	Larry LeSeuer, news
8:00—Silent Partner	The Eye	Broadway Is My Best
8:15—Silent Partner	The Eye	Broadway Is My Best
8:30—Eight By Request	Moon Mist	Mr. Keen
8:45—Eight By Request	Moon Mist	Mr. Keen
9:00—Nelson Eddy	Play It Again	Escape
9:15—Nelson Eddy	Play It Again	Escape
9:30—James Mason Show	Name the Movie	Crime Photographer
9:45—James Mason Show	Name the Movie	Crime Photographer
10:00—Fred Waring	Personal Autographs	First Nighter
10:15—Fred Waring	Personal Autographs	First Nighter
10:30—Dragnet	Reserved for Music	Blue Barron orch.
10:45—Dragnet	Ethel Ramos Harris	Blue Barron orch.
11:00—News	News, Ray Scott	Ken Hildebrand, News
11:15—Sports	Joe Hasel, Sports	You & Writing for Money
11:30—TBA	United Nations Today	Nick Stuart orch.
11:45—TBA	Baron Elliott orch.	Nick Stuart orch.
12:00—Dance Bands	News, Sports, Weather	News
12:15—Dance Bands	Swing Shift	George Towne orch.
12:30—Dance Bands	Swing Shift	Signature

STOVE EXPLODES

CHAMBERSBURG, Pa., July 21—(INS)—A family of six was made homeless by a fire which destroyed their frame house yesterday at New Franklin, five miles south of Chambersburg.

Tenant John Yeager told firemen he was canning beans in the kitchen when an oil stove exploded, setting the house afire. Mrs. Yeager and four children were away from home at the time of the blaze.

Yeager saved a small cedar chest in which, he told firemen, he kept his savings.

Buy Westinghouse
• REFRIGERATORS
• LAUNDROMATS
• DRYERS
• RANGES
• ROASTERS
• WATER HEATERS
• SMALL APPLIANCES
ALEXANDER'S
33 N. Mill St. Phone 1014

HEAR!
EARLY BIRD
NEWS
MON., WED., FRI.
8:00 A. M.
Sponsored by Your Local
Chevrolet Dealer
WKST
YOUR FAMILY STATION

WKST

P.M. THURSDAY
5:45—Curley Bradley
6:00—World News
6:05—We Congratulate
6:35—Sports
6:45—Newsreel
7:00—Fulton Lewis, Jr.
7:15—Dinner Date
7:30—Gabriel Heatter
7:45—Lean Back and Listen
8:00—Air Force Hour
8:30—Fishing and Hunting Club
8:55—Bill Henry
9:00—Meet Your Match
9:30—Sing For Your Supper
10:00—This Is Paris
10:30—Kilocycle Alley
10:45—Kilocycle Alley
11:00—News
11:15—Kilocycle Alley
11:55—Mutual News
11:55—Mutual News
12:00—Sign Off

Special Features—WKST-FM—101.1 MC.

A.M. FRIDAY
6:30—Musical Clock
7:00—News
7:05—Musical Clock
7:30—Musical Clock
7:45—Future Farmers of America
8:00—News
8:05—Musical Clock
8:30—Colorado Ranch Hands
8:45—Bible Breakfast
9:00—Dr. Jack Munyon
9:30—Bob Poole Show
9:55—News
10:00—Sing For Your Supper
10:15—Music For Friday
10:30—Fun With Francis
11:00—Passing Parade
11:15—Dick Haymes Show
11:30—Against the Storm
12:00—Main Street Reporter
P.M.
12:15—Kate Smith Sings
12:30—Lanny Ross Show
12:45—Gabriel Heatter
1:00—Cedric Foster
1:15—Bob Eberle
1:30—Tom, Dick and Harry
1:45—Dorothy Dix
2:00—Queen For A Day
2:30—Say It With Music
3:00—Bob Poole's Show
3:30—Luncheon at Sardis
4:00—News
4:05—All Star Dance Parade

Special Features—WKST-FM—101.1 MC.
1:00 P.M.—Sign On
12:00 A.M.—Sign Off
All programs duplicated from WKST.

WKBN—570

P.M.
6:30—Cavalcade of Bonds
6:45—Charles Collingwood
7:00—Spin and Win
7:45—Larry LeSeuer
8:00—Broadway Is My Beat
8:30—Mr. Keen
9:00—Escape
9:30—Crime Photographer
10:00—TBA
11:00—Jack Jurey, News
11:15—Final Sports Edition
11:20—Interlude
11:30—Orchestra
12:00—News

TELEVISION

WDTV—CHANNEL 3

5:30—Concert Hall
6:00—Small Fry Club
6:30—Film Shorts
6:45—Film Shorts
6:55—Scoreboard
7:00—Judy Splinters
7:15—Mary Kay and Johnny
7:30—Doug Edwards, News
7:45—Movie Album
8:00—Stop the Music
9:00—Morey Amsterdam
9:30—Crusade In Europe
9:55—Headliner
10:00—Pitt Parade

Drive Slow—Children Move Fast.

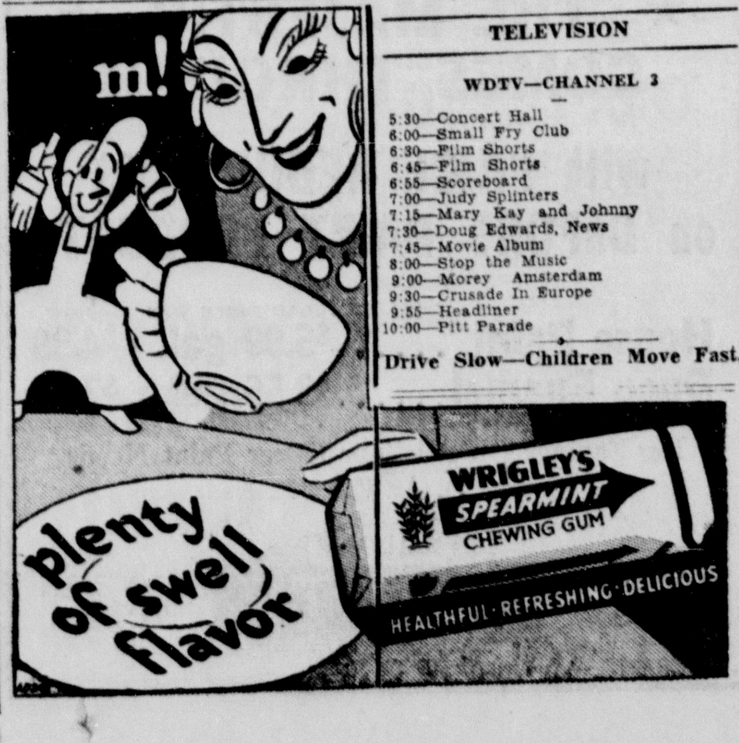

BLONDIE — ACCURATE GUY, EH? — BY CHIC YOUNG

MICKEY FINN — MAKING PROGRESS! — LANK LEONARD

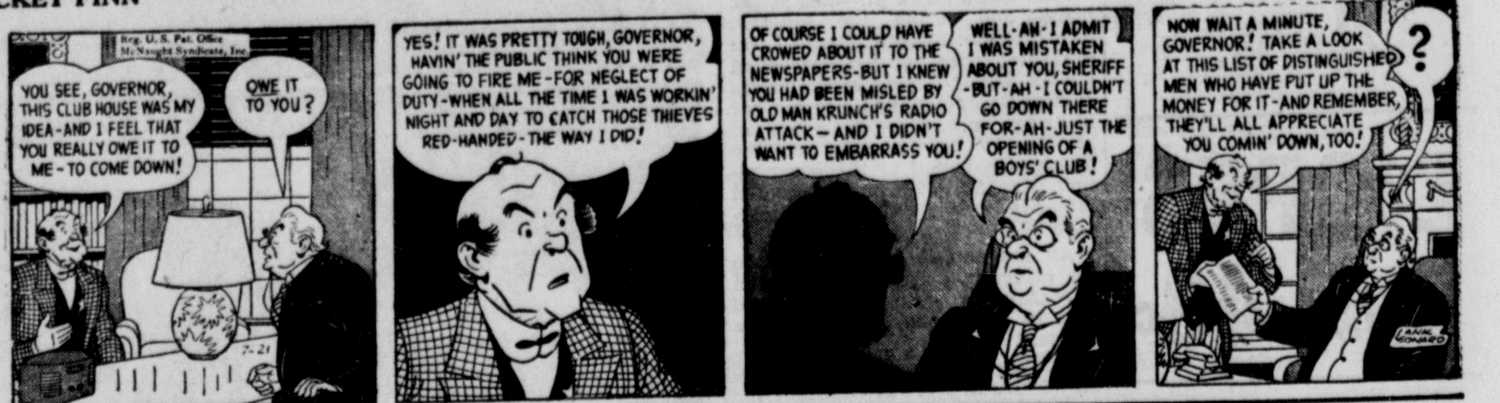

JOE PALOOKA — A NOTE — BY HAM FISHER

BRICK BRADFORD — By CLARENCE GRAY

NANCY — FINNY BUSINESS — BY ERNIE BUSHMILLER

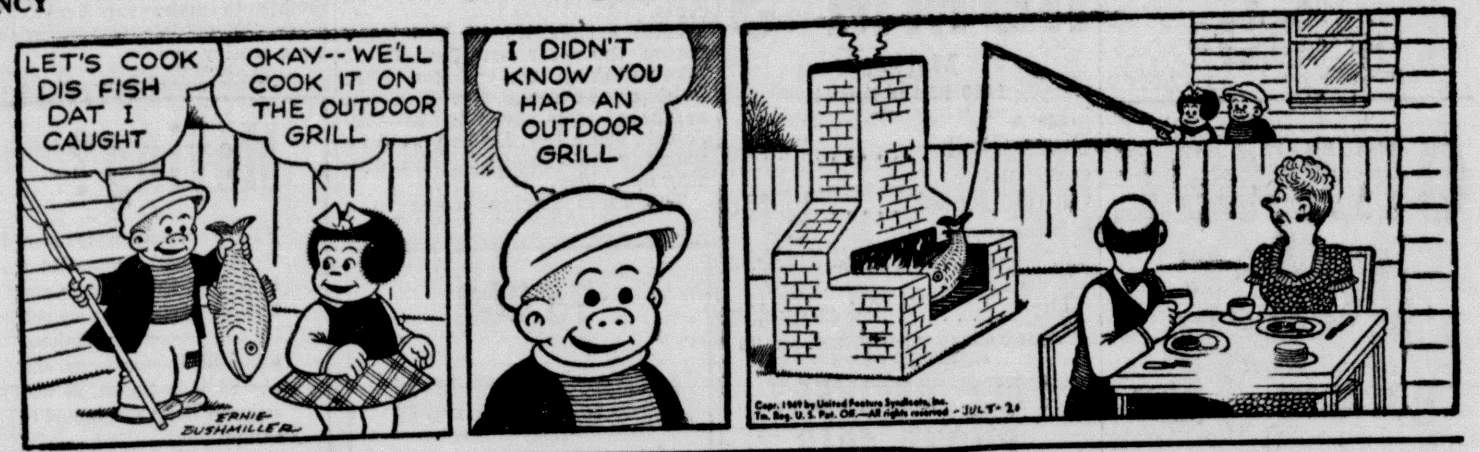

DICK TRACY — ON THE HIGHWAY — BY CHESTER GOULD

THE GUMPS — TILDA HAS HER OWN INTERPRETATION — BY GUS EDSON

LITTLE ORPHAN ANNIE — MISER MOUNTAIN — BY HAROLD GRAY

Announcing

LOWER PRICES

For Thrift Minded New Castle Housewives!

Self **A & M** Service
SUPER MARKET

FREE PARKING OPEN EVENINGS 'TIL 9:00

Look What 10c Will Buy
- Pork and Beans, standard brands
- Golden Dawn White Syrup, 1½ jar
- No. 1 Can Peaches
- Apple Butter, 19-oz. jar
- Cocktail Juice, No. 2 can
- Kraut, No. 2½ can
- Pea, Werthmor, No. 2 Can
- Apricot Nectar, large jar
- Coca Marsh Tomato Juice

ARBUCKLE'S SUGAR 25-LB. SACK $2.13

CALIF. PEACHES IN HEAVY SYRUP NO. 2½ CAN 20c

SLICED PINEAPPLE NO. 2 CAN 29c

FANCY CATSUP 2 LARGE JARS 25c

POST TOASTIES LARGE BOX 2c
With The Purchase of 1 Giant Size Box

BIG ONE CENT SALE!

Blue White	Buy 3 at Reg. Price ...... 28c Receive 1 Box for .... 1c All 4 for 29c
La France	Buy 2 at Reg. Price ...... 18c Receive 1 Satina for .... 1c All for 19c
Woodbury Soap	Buy 3 at Reg. Price ...... 28c Receive 1 for .... 1c All 4 for 29c
Sweetheart Soap	Buy 3 at Reg. Price ..... 26c Receive 1 for .... 1c All 4 for 27c
Chiffon Soap Flakes	Buy 1 large for .... 24c Receive 1 Box for .... 1c Both for 25c

SPRY 3 lb. can 79c

SUPER SUDS lge. box 24c

2 lbs. Pure Grape Jam	29c
Golden Dawn Pineapple Juice 46-oz. Can	39c
Tomato Juice, 46-oz. can	20c
Pork and Beans, 46-oz. can	29c
Libby's Peaches, No. 2½ can	29c
A. & M. Coffee	3-lb. bag $1.19
Welch Grape Juice	qt. jar 39c
Corina Calif. Tomato Paste	3 cans 27c
Tomatoes	2 No. 2 cans 29c
Penna. Washing Solution	gal. 29c
Campbell Chicken Noodle Soup	can 15c
Robin Hood Flour	25-lb. bag $1.77
Armour Milk	10 tall cans $1.05
Cashmere Soap	3 bars 23c
Hi Ho Crackers	1-lb. box 29c
Miller's Kosher Dill Pickles	qt. jar 29c
Salad Dressing	qt. jar 35c
Salada Tea Bags	100 for 89c

CLIMALENE large box 21c

FISHERS PIMENTO
CHEESE 2-lb. Loaf 67c

OAK GROVE
MARGARINE 2 lbs. 39c

ARMOUR'S STAR
WIENERS Lb. Cello 49c

READY-TO-EAT—READY TO SERVE
MORRELL'S E-Z CUT
HAMS Take One On Your Next Picnic

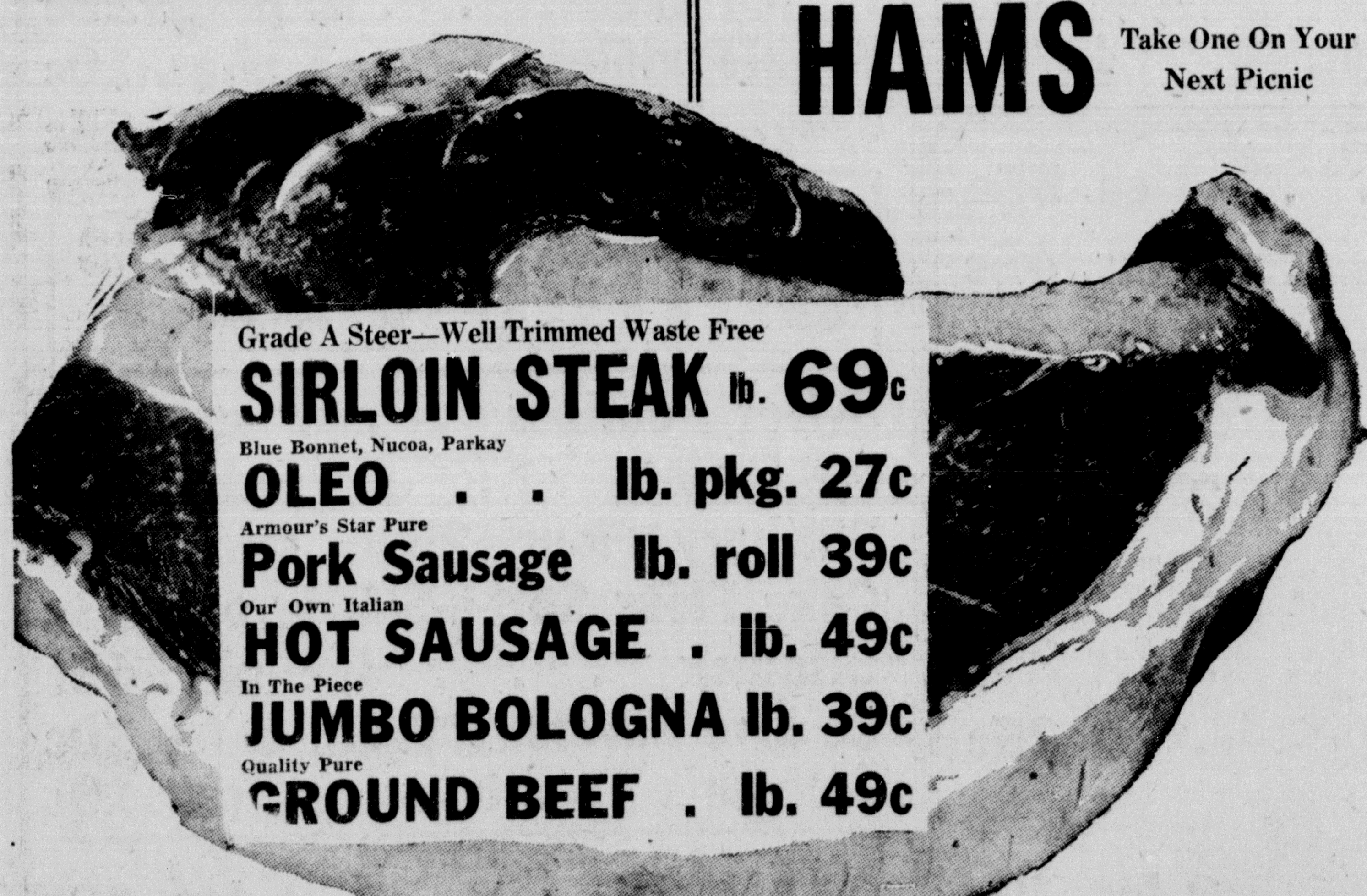

Grade A Steer—Well Trimmed Waste Free
SIRLOIN STEAK lb. 69c

Blue Bonnet, Nucoa, Parkay
OLEO . . lb. pkg. 27c

Armour's Star Pure
Pork Sausage lb. roll 39c

Our Own Italian
HOT SAUSAGE . lb. 49c

In The Piece
JUMBO BOLOGNA lb. 39c

Quality Pure
GROUND BEEF . lb. 49c

BANANAS

You're Sure to Find Them Plentiful at A. & M. MKT. Take Some Along on Your Next Picnic

Luscious-Red Ripe
WATERMELONS
From the Heart of Dixie
TRY ONE ICE COLD

Rome Beauty
APPLES . 3 lbs. 25c

Solid Ripe
TOMATOES . ctn. 19c

Fresh Crisp
CUCUMBERS, 2 lbs. 15c

Solid Ripe
Honey Dews each 25c

Large 27 Size
Loupes 2 for 49c

Peaches 2 lb. 25c

Fresh Escarole or
ENDIVE . 2 lbs. 29c

NEW CABBAGE . lb. 5c

Calif. Wonder
PEPPERS . 2 lbs. 29c

CELERY STALK, bch. 5c

RICH HILL

SUNDAY SERVICES

Sunday school, 10:15 a. m., Kenneth Boyles, supt.; church, 11:15 a.m. A. B. Weisz, pastor.

RICH HILL NOTES

Mrs. William Drake, Mrs. J. F. Drake, Mrs. Homer Wilson of Leesburg, Mrs. Travis of Mercer road, Mrs. Clifford Propst of New Castle, and Mrs. T. Thomas of Southampton, England, attended the union meeting of the Volant and Rich Hill churches held at the home of Rev. and Mrs. A. B. Weisz on Thursday.

Young Married People's class attended the skating party held at Stoughton's Beach on Monday evening.

East Brook W. C. T. U. held the annual picnic at Lakewood Park on Thursday.

Janet Barkley spent Saturday with Mrs. Walter Ziegler of New Castle.

Recent callers at the home of the Misses Gyla and Frances McDowell include Mr. and Mrs. Paul Mecklin of Indiana, Pa., Mr. and Mrs. George Blair and daughter Mary Ileen of Coquilla, Ore., Miss Lorena Thompson, Miss Grace Rodgers, Mrs. Norman McCreary of Beaver Falls, Dr. and Mrs. P. F. Fusco, Mr. and Mrs. Nick Montasama, Mr. and Mrs. George Van Howsen and daughter Patty of Youngstown, O., Dorothy and Anna Mae Ballentine of West Newton, Pa., Dr. and Mrs. J. W. Blevins of Erie and Mrs. Russ Pinto and son Billy of Middleford, O.

Mr. and Mrs. Gerald Swartz, Brookfield, O., M. Pellas, Miss Margaret Swartz, Sharon, Raymond Whiting, New Bedford, Miss Mabel Swartz of New Castle spent Wednesday evening at the home of Mr. and Mrs. Caldwell McConnell.

Mr. and Mrs. Ray Morris and sons Wayne and Jimmy of Highland Heights spent Sunday with Mr. and Mrs. William Knight. Part of the day was enjoyed at Conneaut Lake. Recent callers at the Knight home were Mr. and Mrs. T. H. Tennent and daughter Deborah and Mrs. Leighton Palmer of Fayette.

Ross Palmer, son of Mr. and Mrs. Leighton Palmer, is in the Allegheny General hospital, Pittsburgh, where he underwent an operation on Friday.

Carol Wilson, New Wilmington, spent a few days the past week with Sandra Sholler.

Mrs. R. C. Palmer and Mrs. J. L. Palmer visited Thursday with Ross Palmer of the Allegheny General hospital, Pittsburgh.

Mr. and Mrs. James Jones and son Bud of Elthryde, Tenn., and Mrs. Gladys Stoner of Rose Point spent Wednesday evening with Mr. and Mrs. Walter Barkley.

Mrs. Scott Kirk and Mrs. Mae McConahy sang at a special program at the County Home on Tuesday.

Mrs. W. A. Barkley and Mrs. Willis Shallenberger called on Mrs. Helen Seamans of New Castle on Friday evening.

A number attended the surprise birthday party given in honor of William Allen at the home of Mr. and Mrs. Sam Wetzell.

Mrs. Ralph McConnell, Mrs. William Wimer, Mrs. Wilson Booher and Mrs. Scott Kirk spent Wednesday evening with Mrs. W. A. Barkley of New Wilmington.

Mr. and Mrs. George Craven and daughter Sallie and Mr. and Mrs. Walter Barkley and niece Sandra Sholler spent a day recently at Pymatuning Dam.

Miss Joyce McConnell visited their aunt, Mrs. Henry Wilson, of New Wilmington on Wednesday.

Miss Janet Barkley visited Mrs. Dick Green of New Castle on Wednesday.

To combat the ravages of insect pests, more than 50,000,000 pest destroying insects are raised in California annually and shipped by air and rail express to every section of the United States, reports Railway Express.

The Snowdon mountain is the highest peak in Wales.

Tired Kidneys Often Bring Sleepless Nights

When disorder of kidney function permits poisonous matter to remain in your blood, it may cause nagging backache, rheumatic pains, leg pains, loss of pep and energy, getting up nights, swelling, puffiness under the eyes, headaches and dizziness. Frequent or scanty passages with smarting and burning sometimes shows there is something wrong with your kidneys or bladder.

Don't wait! Ask your druggist for Doan's Pills, a stimulant diuretic, used successfully by millions for over 50 years. Doan's give happy relief and will help the 15 miles of kidney tubes flush out poisonous waste from your blood. Get Doan's Pills.

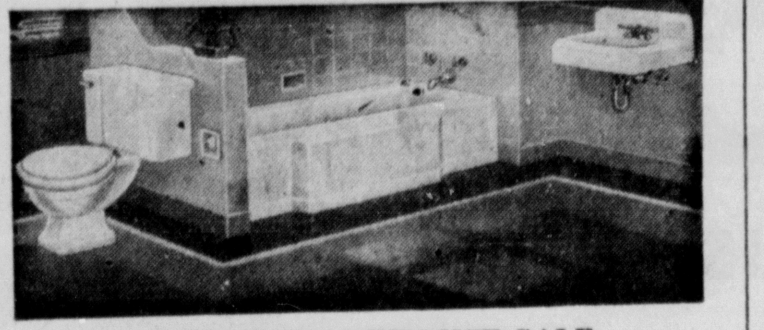

SPECIAL WAREHOUSE SALE

3-Pc. BATHROOM FIXTURES

FULL SIZE CAST IRON TUB, LAVATORY AND TOILET COMPLETE WITH FITTINGS $114.95

Concealed overflow, an exclusive feature in Cast Iron Fixtures. Large reverse trap toilet unit with twin jet. Very quiet, yet very forceful in action.

Cast Iron Tub Only $67.50 | Cast Iron Lavatory $20.95 | China Toilet $31.75

SEE THESE VALUES TODAY!

3 YEARS TO PAY

The Old B. R. & P.
FREIGHT HOUSE
914 MORAVIA ST.

NO PHONE ORDERS

FOR GOOD Week-End EATING

FOR YOUR DINNER DESSERT | FOR THAT Between-Meal BITE | FOR YOUR EVENING SNACK

SPECIALS - THIS WEEK-END

COCOANUT GOLDEN CAKE.......41c
Two layers of golden cake filled and topped with fluffy cream icing and tender shredded cocoanut.

RUM TOFFEE CRUNCH CAKE.....49c
Luscious, melt in your mouth yellow cake baked in a generous amount of nutty crunch. A symphony of delicate flavors.

Buy KEYSTONE Week-End CAKES
•AT YOUR FOOD STORE•

"Why accept anything less than the most Beautiful BUY of all?"

Stand by for a Chevrolet and get the most for your money

It's *your* money you're spending, and you're entitled to get the *most motor car,* in return. All America says that means Chevrolet—*the most beautiful buy of all*—and the car that gives EXTRA VALUES in every phase and feature of motoring. It brings you fine-car advantages from Fisher Body Styling and Valve-in-Head performance to Center-Point steering ease and the greater riding-comfort of the longest, heaviest car in its field. *And offers these advantages at the lowest prices!* So, why accept anything less than the most beautiful buy of all? ... Invest in a Chevrolet and get the most for your money!

Again . . . NEW LOWER PRICES!

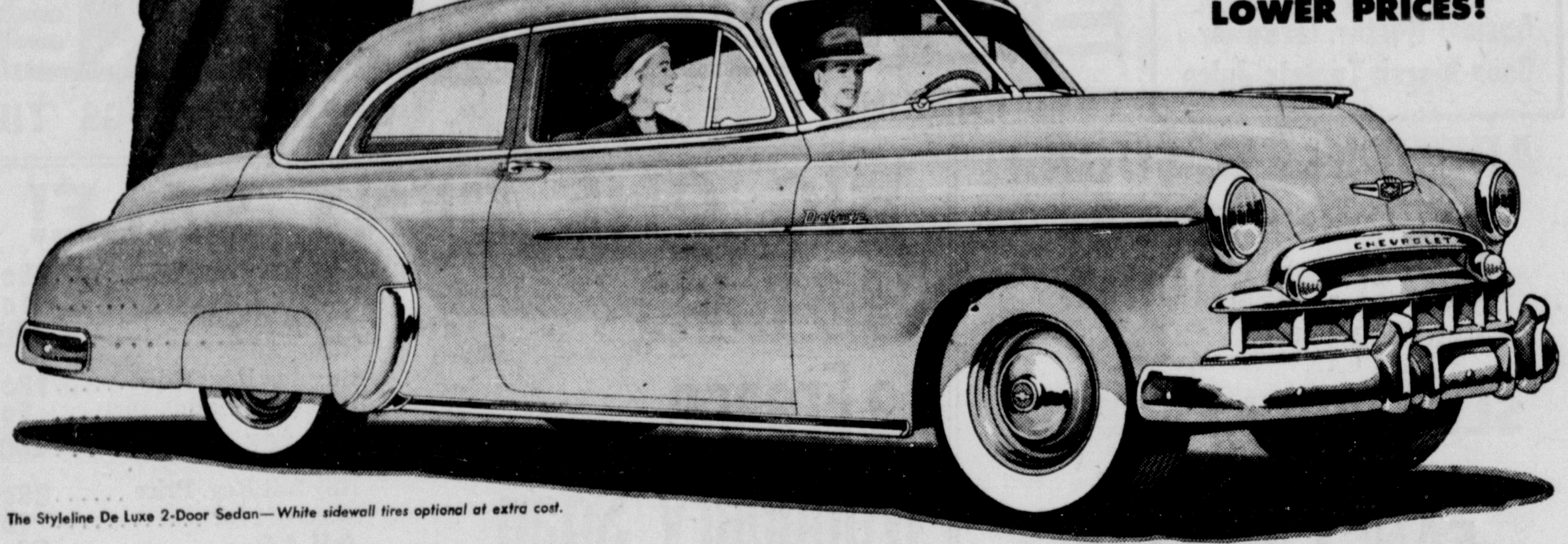

The Styleline De Luxe 2-Door Sedan—White sidewall tires optional at extra cost.

Insist on getting these EXTRA VALUES exclusive to Chevrolet in its field!

WORLD'S CHAMPION VALVE-IN-HEAD ENGINE

FISHER BODY STYLING AND LUXURY

CENTER-POINT STEERING

CERTI-SAFE HYDRAULIC BRAKES (with *Dubl-Life* Rivetless Brake Linings)

FISHER UNISTEEL BODY CONSTRUCTION

CURVED WINDSHIELD with PANORAMIC VISIBILITY

LONGEST, HEAVIEST CAR IN ITS FIELD, with WIDEST TREAD, as well

5-INCH WIDE-BASE WHEELS (with Extra Low-Pressure Tires)

EXTRA ECONOMICAL TO OWN—OPERATE—MAINTAIN

CHEVROLET-KEYSTONE CO.

210 WEST WASHINGTON STREET. PHONE 721. NEW CASTLE, PENNA.

AXE'S

These Hot Values Will Put You on the...
SUNNY SIDE OF SAVINGS

32-34 N. MILL ST. FREE DELIVERY. PHONE 4810. MARKET OPEN TONIGHT and FRIDAY UNTIL 9

Lemon Sherbet Cake . ea. 39c
Lemon Chiffon Pies . ea. 35c
Bar-B-Q Buns . . . 2 doz. 35c

COOKIES
• Chocolate Chip
• Peanut Butter
• Cocoanut Pecan
Dozen **20c**

Macaroon Gems . doz. 40c
Peach Turnovers . ea. 5c
Date Delights . doz. 30c

Tuna Fish, Chicken of Sea, can 39c
Coffee, Maxwell House . lb. 55c
Puffed Wheat . . 2 pkgs. 25c
Royal Pudding . . 3 pkgs. 10c
Jello, all kinds . 3 pkgs. 25c

Oleo . . . . . 2 lbs. 29c
Beverly Farms Cottage Cheese 2 pkgs. 29c
Pot Roast . . . . lb. 35c
Bacon . . . . lb. layer 35c
Wieners, Armour Star . lb. 45c
Ground Meat . . . . lb. 25c
Plate Boil . . . . lb. 15c
STEAKS, Armour's A Grade
T-Bone, Porterhouse, Sirloin, lb. 59c
Armour's A Grade Chuck Roast . . . . lb. 39c

Extra Large Ripe Dixie—Why Pay More? Watermelon . . . ea. 55c
U. S. No. 1 Potatoes . . . 10 lbs. 45c
Extra Fancy Large Santa Rosa Plums Basket, 55c . . 2 lbs. 19c
Calif. Fancy Seedless Grapes . . . . lb. 19c
Extra Fancy Calif. Peppers . . . . 2 lbs. 19c
U. S. No. 1 Extra Fancy Elberta Peaches . . . 2 lbs. 19c
Calif. Jumbo Size 36 Cantaloupes . . . 2 for 29c
Calif. Vine Ripe Large Honey Dews . . . ea. 25c
Home Grown Cabbage . . . . lb. 3c
Home Grown Tomatoes . . . 2 lbs. 19c

Coffee While It Last! Grade A or Savarin LB. JAR **29c**

Sweet Potatoes . . . can 25c
Pie Plates . . . . doz. 10c
Pillsbury Flour, 25-lb. sck. $1.75
Cake Flour, Soft-a-Silk, lg. pkg. 39c
Bisquick . . . lge. pkg. 45c
5c Life Savers Lemon, Lime, Cherry, Orange 3 for 10c
Armour's Tomato Juice, 2 cans 19c
Fancy Calif. ORANGES . . . 2 doz. 49c

100 SALADA TEA BAGS Box 89c

CERTO BOTTLE 21c

SAVE SAVE SAVE

FLOUR ROBIN HOOD 25 LB. SACK $1.75

JELLO 6 FLAVORS 4 Boxes 25c
YOLANDA OIL Gal. $1.59
NESCAFE LARGE JAR 97c
CORN DEL MONTE CREAM 2 cans 31c

SUGAR Arbuckle's—25-lb. sk. $2.13
MACARONI GOIA, 20 lb. Box 2.39
PEAS KITCHEN QUEEN SWEET can 10c
SUPER SUDS Lge. Box 23c

OVEN-READY
BALLARD BISCUTS
2 cans for 27c
10c COUPON AVAILABLE WITH EACH PURCHASE

TOMATO PASTE
MADONNA
10 cans for 79c

GOLDEN DAWN
Red Sockeye Salmon
lb. can for 59c

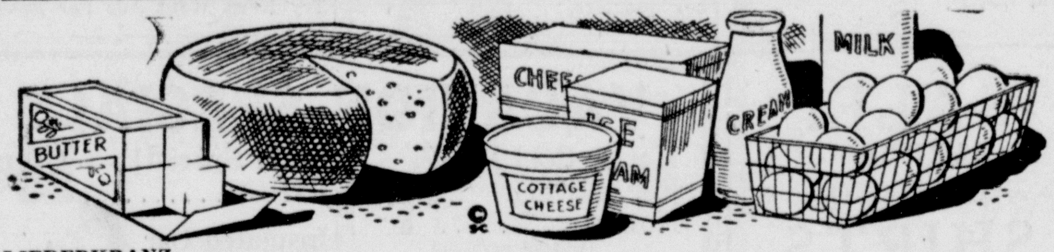

LIEDERKRANZ
CHEESE . . . . . . pkg. 35c
DUTCH MAID
LIMBURGER . . . . pkg. 39c
BORDEN'S
CHATEAU CHEESE . . . 2 lbs. 79c
DUTCH MAID
BABY GOUDA . . . . ea. 59c
BORDEN'S
GRUYERE . . . . . . pkg. 48c
MAC LAREN'S
IMPERIAL CHEESE . . . lb. 89c

DAISY MAID BUTTER
1 Lb.
57c

OPEN EVERY EVENING
UNTIL 9 O'CLOCK

BUY BETTER Meats AT SPECIAL LOW PRICES

GRADE A
CHUCK ROAST . . . lb. 43c
GRADE A
PLATE BOIL . . . . lb. 23c
FANCY
GROUND BEEF . . . . . . lb. 49c
GRADE A STANDING
RIB ROAST . . . . . . lb. 59c
TASTY
CAPACOLLA . . . . . . lb. 69c
IN THE PIECE
JUMBO BOLOGNA . . lb. 39c
IN THE PIECE—SLICED
LUNCHEON MEAT . lb. 37c
6-lb. can, $2.22

a selection of tasty BAKERY SPECIALTIES

BAKED FRESH DAILY

- ASSORTED FRUIT CAKES
- Home-Made BREAD and BUNS
- DANISH PASTRY
- LARGE LAYER CAKES
- SMALL LAYER CAKES
- TARTS
- COOKIES
- FRUIIT ROLLS

FRUITS and VEGETABLES

CALIFORNIA JUICY
ORANGES . doz. 39c
EASTERN SHORE NEW
POTATOES 15-lb. Sack 75c
NEW TRANSPARENT
APPLES . 3 lbs. 25c
SEEDLESS
GRAPES . . . . lb. 29c
RED RIPE
WATERMELONS . . . lb. 3c
SANTA ROSA RED
PLUMS . . . . . . lb. 20c
GOLDEN JUBILEE
PEACHES . . . . 2 lbs. 25c
YELLOW
ONIONS . . . . . 3 lbs. 21c
NEW
CABBAGE . . . . . . lb. 5c
HOT HOUSE
TOMATOES . . . . . . lb. 25c
FANCY GREEN OR
WAX BEANS . lb. 10c
FIRM
CUCUMBERS 2 for 15c
HOME GROWN
LEAF LETTUCE lb. 15c
JUMBO VINE RIPENED
CANTALOUPES 2 for 49c

CALL'S Super MARKET

WILMINGTON and CLENMORE BLVD. **BLACKTOP PARKING AREA FOR 250 CARS**

Yankees Chase Feller, Win Over Indians 7 To 3

By JOHN BARRINGTON
(International News Service Sports Writer)

NEW YORK, July 21.—The New York Yankees laughed impolitely today in the faces of the calamity howlers who were predicting the club's impending downfall only 24 hours ago.

The Yanks walloped the Cleveland Indians, 7 to 3, at Cleveland last night to break a three game losing streak and send their American league lead back to a safe four and one-half games.

Manner of Victory

It was the manner of the triumph that made Casey Stengel's charges look with confidence to the finale of the Cleveland series today and to whatever the future may hold in store.

The New Yorkers, who reached low ebb in Tuesday's 5-to-4 loss to the Tribe, stormed back with a 13-hit attack that included home runs by Yogi Berra and Joe DiMaggio.

Feller Fails Again

Bob Feller, the faded ace of the Indians, failed to survive the third inning. He gave up Berra's 12th homer in thhe second and departed under a four-run storm in the third.

Ed Lopat, meanwhile, won his eighth victory against five losses, although he had to have help from old reliable Joe Page in the eighth.

In that inning, the Tribe filled the bases and scored once before a man was retired, but the back of the rally was broken when Larry Doby was nipped in a foolhardy attempt to steal home.

Giants Set Record

The New York Giants established a National League record yesterday afternoon by running their string of consecutive scoring innings to 14.

They spread all their runs off Ken Raffensberger over the first three innings and won, 5 to 1, on Dave Koslo's seven-hit pitching. Sid Gordon hit his 19th homer for the Giants.

Ralph Kiner, the National's homerun leader, hit his 25th and 26th circuit clouts. The latter, with two mates aboard in the ninth, enabled the Pittsburgh Pirates to defeat the Brooklyn Dodgers, 8 to 6.

The Dodgers' National League lead was chopped to two and one-half games when St. Louis scored twice in the tenth to whip Boston, 6 to 4. Lou Klein's double drove in the winning runs.

Sauer Hits Two

Hank Sauer knocked in all the Chicago Cubs' runs with two home runs and a triple in an 11-inning 4-to-3 victory over the Phillies. His triple with Andy Pafko on first in the 11th gave ancient Dutch Leonard his fourth win against 11 losses.

The Chicago White Sox nosed out the Boston Red Sox, 8 to 7, despite Ted Williams' 22nd home run, which drove in three tallies in the ninth.

Detroit scored three in the eighth to top Washington, 6 to 5.

The Athletics and St. Louis Browns were washed out at St. Louis.

Major Leagues

THURSDAY, JULY 21, 1949

National League

YESTERDAY'S RESULTS

New York 5, Cincinnati 1.
Pittsburgh 8, Brooklyn 6.
Chicago 4, Philadelphia 3 (night, 11 innings).
St. Louis 6, Boston 4 (night, 10 innings).

STANDING OF THE CLUBS
(Standing does not include night games)

	Won	Lost	Pct.	G.B.
Brooklyn	52	33	.612	...
St. Louis	49	36	.576	3
Boston	47	39	.547	5½
Philadelphia	44	41	.518	8
New York	41	41	.506	9
Pittsburgh	40	44	.476	11½
Cincinnati	34	50	.405	17½
Chicago	31	55	.360	21½

GAMES TODAY

Pittsburgh at Brooklyn.
Cincinnati at New York.
Chicago at Philadelphia.
St. Louis at Boston.

American League

YESTERDAY'S RESULTS

Detroit 6, Washington 5.
Chicago 8, Boston 7.
New York 7, Cleveland 3 (night).
Philadelphia at St. Louis (night), postponed, wet grounds.

STANDING OF THE CLUBS
(Standing does not include night games)

	Won	Lost	Pct.	G.B.
New York	53	31	.631	...
Cleveland	49	34	.590	3½
Philadelphia	46	40	.535	9
Boston	46	40	.535	7
Detroit	46	42	.523	9
Washington	34	47	.420	17½
St. Louis	29	55	.345	24

GAMES TODAY

New York at Cleveland.
Washington at Detroit.
Boston at Chicago.
Philadelphia at St. Louis (twilight-night).

Boudreau Slaps Doby With Fine

Fleet Negro Outfield Star Nipped At Plate On Attempt To Steal Home

CLEVELAND, July 21—(INS)—Larry Doby, fleet Cleveland centerfielder is out an undisclosed amount of money today for his so-called "careless" base running.

Manager Lou Boudreau slapped a fine on the Negro gardener after he made a futile attempt to steal home in the eighth inning of last night's game with the New York Yankees.

More Careful

The attempted theft occurred with the bases full, none out, and Bob Kennedy, representing the tying run, at bat. After nipping Doby at the plate, relief-hurler Joe Page walked Kennedy, but then settled down to retire the side without further incident.

Boudreau's only comment on the assessment, the amount of which he refused to reveal, was that "this should make Larry more careful."

The Indians lost the game, 7-3.

Oakland Juniors Meeting Tonight

The Oakland Junior Sportsmen will have an important meting at Sunny avenue at 8 o'clock tonight, it was announced by Secretary Richard Cole. Advisor Joe Ostrowski has called the meeting to discuss several details of ending the baseball season. All members are asked to attend this session.

STRAW HATS 1-3 Off

$5.00 Panamas . . $3.33
$3.95 Straws $2.63
$2.95 Straws $1.97

LESTER'S
Next to the Leslie Grill

City League To Play Five Games

Games scheduled for City league teams at 6 p.m. today are as follows:

Universal A.A. at Union Civics.
West Pittsburg at Ryantown.
Ecclesian club at St. Margaret.
Lawrence Indies at Dewey A.C.
Frank's Grille at Croton A.C.

Born in a breeze

Manhattan
Vericool Shirts

Sheerer than most summer shirts, these allow more breeze to get at your body . . . invite every sly stirring of air to make *you* comfortable.

Any *Manhattan* looks like a million on you. With this *Manhattan*, it's a very *cool* million.

White, Grey, Tan
$3.95

LEVINE'S
NEXT TO PENN THEATRE
The Store of Nationally Advertised Men's Wear

Vandergrift Here Friday Evening

Uniontown Hands Nats 7 To 5 Defeat Wednesday At Uniontown Field

The New Castle Nats will be back home Friday to battle the rampaging Vandergrift Pioneers, at Flaherty Memorial Field at 8 o'clock. Last night Uniontown hung a 7 to 5 defeat on the locals.

New Castle is still at Uniontown for a single game tonight.

The Nats followers will see the new young infielder John Gazzola in action for the first time tomorrow. Gazzola reported here Tuesday evening from the Bristol,

RESULTS WEDNESDAY

Uniontown 7, New Castle 5.
Vandergrift 9, Johnstown 1.
Erie 8, Butler 6.
Oil City 7, Youngstown 4.

STANDING OF THE CLUBS

	W	L	Pct.
Erie	13	7	.650
Johnstown	11	7	.611
Youngstown	11	9	.550
Butler	10	9	.526
Oil City	11	10	.524
Vandergrift	10	10	.500
Uniontown	7	11	.389
New Castle	5	15	.250

GAMES TONIGHT

New Castle at Uniontown.
Johnstown at Vandergrift.
Youngstown at Oil City.
Butler at Erie.

Conn., Class B league team. He was to see his first action at Uniontown last night.

Rally In 9th

Ty Corbett started for New Castle last night, was relieved in the sixth by Cook, with Churchill taking over the mound duties in the eighth. New Castle had a rally going in the ninth and batted in two runs before they were retired.

Manager Mongiello stated today that in event of a game tonight, which looked doubtful, (it was

WITH THE NATS

Tonight—New Castle at Uniontown.

Friday—Vandergrift at New Castle.

Saturday—Vandergrift at New Castle.

raining in Uniontown at 10 o'clock this morning and had been raining all night), that Frank Wagner will be on the mound for New Castle. Churchill will face Vandergrift here Friday.

Clarence Churn and Najjir did the Uniontown hurling.

Kiel Recovering

A report on the X-rays taken of the injured arm of Herman Kiel show no fractures and the doctor has promised to have Kiel the hard-hitting Nats fire baseman back in the lineup in four or five days.

(Uniontown failed to submit a box-score to the News today.)

A newcomer, University of Nebraska, will be the football opponent for Penn State's Homecoming game Saturday, October 15.

INDIAN-SITTER HAS BIRTHDAY

CLEVELAND, July 21.—(INS)—Indian-sitter Charley Lupica is a year older today, and also a bit disappointed.

The determined Charley, who has vowed he won't come down from his 40-foot perch until the Cleveland Indians regain first place in the American league, celebrated his 37th birthday yesterday.

But his one birthday wish—for a Cleveland victory over New York, went ungranted. The league-leading Yankees drubbed Charley's Indians, 7-3 last night.

Notre Dame-Army Grid Resumption Is Rather Remote

West Point Superintendent Against Resuming Relations With Irish Teams

WEST POINT, N. Y., July 21.—(INS)—Prospects are remote that Notre Dame and Army will resume football relations so long as Maj. Gen. Bryant E. Moore is superintendent of the military academy.

The man who must put the stamp of final approval on all West Point athletic schedules says Irish grid teams are just "too good, consistently, for Army." General Moore explained:

"Notre Dame is out of our league. It would take us half a season to prepare for that great squad, and the other half to recover from the meeting."

Heavy Expenses

Army-Notre Dame relations were severed during the regime of Gen. Moores' predecessor, Brig. Gen. Maxwell D. Taylor. General Moore assumed the West Point superintendency last January.

There also is slight chance that the Army-Navy fall classic will be moved about the country in future years, as the military academy commandant sees things.

General Moore explained he would favor changing the site from year to year except for "financial involvements." He pointed out that revenues from the grid game support most of the overall athletic programs at both West Point and Annapolis. He said:

"We must not eat up the profits with expenses for transporting the cadets and midshipmen."

EDMUND WICHT BACK IN HOSPITAL TODAY

HARRISBURG, July 21.—(INS)—Edmund Wicht, executive director of the Pennsylvania Interscholastic Athletic Association, is in the Veterans hospital at Lebanon today for treatment of a year-old ailment.

Wicht recently returned to his home after a checkup at the Hahnemann hospital at Philadelphia.

Softball Clash Sunday Will Draw Dean Park Crowd

The softball fans of New Castle will be treated to an outstanding attraction on Sunday afternoon when the Tempy's Beach All Stars clash in the first annual Married Men vs. Single Men softball game. The game will be played at Dean Park beginning at 2:30.

Both teams will be strong and well balanced and a very exciting game is looked for. The Married Men will be managed by Peachy Fornataro and Joe Temperato. Their lineup will contain such well known stars as Joe Mazzari, Greg Ross, Gene Pace, Joe Cooper, Neno Russo, Kendra, T. Capp, Cenname, Ed Jacobs, Scarnati, Mitlo, Morella and Torsello.

Expect Crowd

The Single Men will be handled by the veteran Nickie Ross and Pat DeMarco. They will field a team of both old and young stars including Fontinello, Vascetti, Padula, J. Pace, F. Call, P. Demos, R. Jacobs, Tuminello, Chasmo Long, S. Russo, Miller, C. Demos, E. Fava and Morgan.

Umpires for this stellar attraction will be Ev Laitenen and Nick Lombardo. Arrangements are being made to have refreshments for the players following the game. This game looms as the most outstanding softball game of the year and a large crowd is expected to be on hand.

Playoff Match Proves Deadlock

In a game for blood, with no holds barred, Local 3125, Shenango Pottery and the Castle Club, battled to a deadlock, in the match which was to decide who would enter the playoffs for the City League championship at Sylvan Heights, Wednesday evening. When the thunder of battle was over, the score stood at 6-all, and the tie will be played off later in the week.

S. Buonpane and A. Christopher scored two points each for the potters, while Fred Palmer and Fred Broad had two points for the Castle Club. P. Blair of the Potters had a point and a half, and Bob Palmer had a like number for Castle Club, with Chuck Ferry of the Potters and George Sargent of Castle Club getting a half point each.

Phillies Bring Up Mike Goliat

PHILADELPHIA, July 21.—(INS)—The Phillies announced today they will bring up Mike Goliat, hard-hitting infielder, from Toronto, of the International league, to bolster their punch at bat.

In exchange, the Phils will send the Maple Leafs pitcher Jocko Thompson on 24-hour recall, and infielder Ralph Caballero on outright release.

Goliat, six-foot and 23 years old, joined the Phils' Vandergrift (Pa.) club in 1947 and hit .371. A native of Yatesboro, Pa., he's currently hitting .293 with 40 RBI's.

Legion Nine Trips New Wilmington

Wet Grounds And Slippery Ball Handicap Quality Of Play; Clash Again Tonight

New Castle rallied in the late innings to beat New Wilmington 6-4 in a Legion league championship contest last night.

The game was originally scheduled for Washington field but because of wet grounds, the playing site was changed to Union High field. Conditions were better there but still far from ideal for a sontest in the final series to determine who will represent Lawrence County in the district Legion tourney.

Eight Errors

Dick Orlando and Boyd of New Wilmington were the opposing pitchers last night. Eight errors marred their pitching efforts and both hurlers tended to be wild. Orlando, the winner, gave up only three hits, but walked six and his mates had five errors.

Boyd walked four and gave up seven hits. Four went for an extra base.

New Castle trailed 4 to 3 going into the last of the fifth. A single run then tied it up and pitcher Orlando slammed a single with two on in the sixth to spark a two-run rally which meant the ball game.

The same teams meet at New Wilmington tonight. New Castle can win the county title with one more win in this best of three series.

Scoreby innings:		R.	H.	E.
N. Wilmington	103 000 0	4	3	3
New Castle	300 012 x	6	7	5

Batteries: New Wilmington—Boyd and Campbell; New Castle—Orlando and Andrews.

WILL PLAY FRIDAY

The Pearson A. C. will battle the East Side Shamrocks at the Rose Avenue Field Friday at 6 o'clock. This is a postponed game and a determining factor in what position the teams finish the city softball league.

Penn State's new basketball mentor, 32-year-old Elmer Gross, was a Purple Heart winner in World War II.

—Acme Telephoto

NEW YORK, N. Y.—Ralph Kiner of the Pittsburgh Pirates, who has led the Major leagues in home runs for the past three years, is out in front again this year as a result of two homers in yesterday's game against the Dodgers. Kiner is seen above as he crosses home plate with his second home run of the day, and 26 for the season. He is shaking hands with teammate Dino Restilli (left) with Johnny Hopp (behind Restelli), they scored on Kiner's blow in the ninth. Kiner has taken a liken to Brooklyn pitching this season from whom he has knocked eight homers, almost a third of his total. Al Barlic is the umpire pictured.

CHARLES-LESNEVICH TICKETS GO ON SALE

NEW YORK, July 21.—(INS)—The International Boxing Club put tickets on sale today for the August 10 Ezzard Charles-Gus Lesnevich heavyweight championship bout at Yankee stadium.

Prices as Charles make his first defense of his NBA title will be $16.50 ringside, $12, $8 and $4.

Charles opened his training camp at Pompton Lakes, N. J., today. Lesnevich has begun sparring sessions at his Summit, N. J., headquarters.

INVERNESS TOURNEY GETS UNDER WAY

TOLEDO, O., July 21.—(INS)—First round of the 12th annual invitational Inverness golf tournament featuring 16 of the nation's leading players gets under way today in Toledo.

Prize money for the tourney which closed Sunday has been increased from $10,000 to $15,000.

Morning and afternoon rounds are scheduled for Friday, Saturday and Sunday. Each of the eight two-man teams will meet during the 126-hole marathon.

Try News Want Ads For Results!

HERE AND THERE IN SPORTS' LAND

LAWRENCE County Sportsman's Association members and their families will eat roast corn August 16, at the Sportsman's farm, it was decided at a meeting held Tuesday evening. . . . "Fine fishing, friends, weather good, food fine and no rain. What more could a 'guy' desire?" asks Wes Davy, who is an San Souci, Georgian Bay, Ont. . . . Among those who caught fish in Tionesta dam is Sam Neyman of this city, who owns a cottage next to that of Bob Peterson. Their cottages are situated close to the Taylor ldge, a place noted for deer. . . . According to a catalogue received from a concern which manufactures fish equipment, the cost has been cut considerably. . . . While at Conneaut Lake, Here & There saw the motor launch, "Medicsama," owned by Merle Brunton, riding at anchor. His son, Sammie, caught a 21-inch Northern Pike in the lake, several days ago. . . . Chuck Gibbons dropped a decision, and Johnny Shkor defeated Rusty Payne, Monday, at Millvale. . . . There'll be a gathering of Pennsylvanians at Los Angeles, next Sunday. . . . Jerry Richman, star of the dare-devil Water Circus will be towed on his water skis by a helicopter during the National Rowing regatta, July 23-24 in Black Rock channel, near Buffalo. . . . Reports say that Joe Rick's Remington, has turned out to be a great horse. Joe is believed to have his string now at Sportsman's Park, Chicago. Among 'em are Porter Day and Captain Pat. . . . Jack Herbert, life-guard, at the New Wilmington pool, is teaching many tryoes how to swim. . . . A Mr. Disque, attached to the Department of Forest and Waters at Pymatuning Lake, is a most courteous employe of the state. Recently he opened the office after closing hurs on a Sunday to issue a license for a mtor boat.

Ambridge Jr. Legion won the championship of Beaver County American Legion Junior play, and will play the winner of Lawrence County Junior Legion play July 30, so that the winner may enter the eliminations against other districts for the state title at Forbes Field, Pittsburgh. Beaver, Butler and Lawrence counties are in district 26. . . . Universals are figured to trim the U-Civics and Indies, the Deweys, this evening, but one should not forget that many a tail-end club has upset leaders. . . . 'Tis about time for either Walter Ringer or Cowden Moore to announce "Turtle soup's on." . . . Frank Sargent, the V.F.W. and ex-OCD man, is stationed at the Seventh Ward fire-station. . . . Wendell Morris, who, before war days, aspired to be a Ne-Ca-Hi cheer-leader, is a Post 522, V.F.W. ball enthusiast. . . . Seaside Park, Bridgeprt, Conn., in which a statute of P. T. Barnum, the great circus man, over-looks Long Island Sound, is a maze of athletic grounds. It extends along the sound for three miles. While there, Here & There visited the Barnum museum, where they have many relics of P.T., Jenny Lind, Tom Thumb and a stuffed image of Jumbo, the elephant. . . . That section is historicc in Revolutionary war lore because it was there many clashes occurred between the British Redcoats and the Colonial Continentals. . . . Dick Francis, well known localite was reared in Bridgeport. . . . Rainey pitched superbly against Ecclesians when the Universal won 6-0, Tuesday. He allowed only two hits. Dado and Rubies and Beynon and R. Coulter staged double plays in the Croton-Dewey clash, won by Croton and H. Magusiak and Gennock pulled a double play in the Ryantown vs. Indies game which the Indies took 7 to 3. The race is hotter than hot cakes on a July morn' which is a valid reason why big crowds are watching their games, and will continue to do so while such torrid clashes are being staged.

Harry Elwell, the song and dance blackfacer, is giving a new look to some jokes for fall entertainment. . . . Bill McPeak will grid for the Browns next fall while Roussos, no doubt, will do like wise for the Washington Redskins. . . . Time was when the grid services of Miz Dart, was sought after his Westminster days. . . . Raymond Stoughton and Harry Campbell caught three bass in the Slippery Rock creek. . . . Frank Summers wears a year-around tan, gained from a winter's stay in Florida and summer golfing here. . . . Al Scarazzo will be among those who accompany the Wolves to the Cleveland Indians stadium, August 28. Here & There has been invited to make the trip. . . . Years ago Mike Orlando was keen for active play. Nowdays he's content to watch his son pitch. . . . Harry Diskovasilis is walking around as though on air, having become the father of a 9½ pound son recently. He now has a girl and son. The mother is doing nicely. . . . Jimmie Houston plans to take in the Pirates' game next week at Forbes Field, Pittsburgh. . . . Bill Weitz likes to catch Northern Pike. . . . Jack Lamont (Capitola), comedian, a brother of Nick, local barber, headquarters in Cleveland.

SALE!
"ARROW" COLORED
SHIRTS
Formerly $3.65, Now $1.95
Formerly $3.95 to $5.00 . . . . $2.45

Oscar Levine
130 E. Long Ave. Phone 1060
Home of Hart, Schaffner & Marx Clothes

VACATION SPECIALS

Hot or Cold JUGS, Reg. $2.98, Now $1.98
(Others to $7.98)
Service for 4—Picnic Basket, only $4.98
Swim Special! RINGS 59c
Insulated Car Refrigerator, Was $8.95, Only . . . $7.77

COMPLETE LINE OF FISHING SUPPLIES AT NEW LOW PRICES
OUTBOARD MOTORS . . . . $50.00 up
Buy On Firestone Budget Terms!

Anderson's Home & Auto Supply
1423 Moravia St. At Firestone Arrow
OPEN EVENINGS TILL 9 P. M. PHONE 6910

AT THE WINTER CO.

PRICES SLASHED!

On Special Groups of Summer Merchandise

FROM THE BOYS SHOP

McGregor Swim Trunks
$2.95 Values Now $2.29
$3.50 and $3.95 Values Now $2.75

Kaynee Sport Shirts
$2.50 Values Now $2.00
$3.50 and $3.95 Values $3.00

Kaynee Suspender Overalls
Sizes 5 to 8
$2.15 and $2.95 Values $1.50

Kaynee Broadcloth Pajamas
Reg. $3.95 Values Now $1.95

YOUNG MEN'S ALL WOOL **TROPICAL SLACKS** Tailored by Varsity-Town Waist Sizes 28 to 34, $16.95 Values $11.95

EXCELLENT VALUES IN THE MEN'S DEPT.

TROPICAL SUITS
100% Tropical Wool Worsted Suits for any occasion
$43.50 Values $32.50
$48.50 Values $37.50
$55 and $57.50 Values $42.50

ARROW SHIRTS
Limited Quantities
Assorted Colors . . . Most Sizes
$3.65 Values $1.95
$3.95, $4.50 and $5 Values $2.45

SPORT COATS
A real opportunity to own a Sport Coat for vacation and year 'round smart sports attire.
$30 Values $19.95
$35 and $38.50 Values $27.95

T-SHIRTS
Limited groups of plain colors including plenty of white.
Small and Medium Sizes Only
$1.50 and $1.75 Values $1.00

SUMMER SHOES
Bostonians $13.95 Values $10.95
Mansfield $10.95 Values $8.95

SWIM TRUNKS
Only a few left of these super bargains.
$3.00 to $5.95 Values $1.95

MEN'S SOCKS
One Group, Regular 50c Values
35c or 3 pair $1.00

ARROW TIES
$1.50 and $2 Values
Special 95c

THE WINTER CO.
The Men's and Boys' Store

Williams Defends His Title Tonight

World Lightweight Champion Heavy Favorite To Retain Crown In Los Angeles Bout

By CHUCK PANAMA
(International News Service Sports Writer)

LOS ANGELES, July 21.—Enrique Bolanos, who believes in that old saying, "...try again", will make a third attempt tonight to dethrone world lightweight boxing champion Ike Williams in a title bout at Los Angeles' Wrigley field.

Williams, who has scored two victories over Bolanos in previous title matches, was installed as a 1 to 2 favorite to keep his crown.

The champion scored an 8-round TKO over the challenger in 1946 and last year gained a split, 15-round decision.

Dempsey To Referee

Third man in the ring in tonight's battle will be former heavyweight champion Jack Dempsey who offered his services as referee to promoters Bud Abbott and Lou Costello, the movie and radio comedy team.

Dempsey said he would donate his earnings to the Lou Costello, Jr., Youth Foundation which will be beneficiary of the bout.

With the announcement of Dempsey as referee came a sudden surge of dollars at the ticket windows and Costello forecast a $125,000 gate. The attendance is expected to be 20,000.

Both fighters predict they'll win. Enrique says he'll do it with a knockout. Williams apparently isn't in a hurry. He claims he'll take it by a decision.

AUTOMOTIVE SCHOOL DEFEATS JEWELERS

New Castle Automotive school defeated the Jewelers school, 12 to 8, last night at Dean park to win the best out of three series for the training softball title.

Automotive Clowns took the lead by scoring four runs in the first three innings, but the Jewelers came back in the fifth with five runs to go ahead. The Clowns came back in the sixth and seventh to sew up the game.

Lombardo pitched for the Automotive school and Logo for the Jewelers.

Teams wishing to challenge the clowns for the training title should contact the Automotive school.

Score by innings:		R	H	E
Clowns	211 004 4—	12	12	2
Jewelers	010 050 2—	8	7	2

Batteries: Clowns — Lombardo and Fontanello; Jewelers — Logo and Bird.

CHICAGO HORNETS HARD AT WORK

CHICAGO, July 21 — (INS) — Coach Ray Flaherty led the Chicago Hornets of the all-American football conference into their second training session Wednesday and ordered special workouts for Nate Johnson, a hefty veteran tackle who showed up at camp weighing 261 pounds.

Training started Tuesday for the Hornets, reputedly the largest squad in pro football.

They make their 1949 debut against the Buffalo Bills at Soldier Field Aug. 26.

Expect Hot Tilt Between Clowns And Phila. Stars

Ed. Bolden's Philadelphia Stars, members of the Negro American league, will make their second appearance at Flaherty field, at 8:15 p. m. Tuesday against the Indianapolis Clowns and a hot game is in prospect. The team was organized in 1932, and Oscar Charleston is serving his second season as manager.

Charleston broke into baseball during World War 1, and played with all the prominent colored teams.

He has made many changes in the line-up, replacing faded stars with fast youngsters.

The team lost Frank Austin, shortstop to the Newark Bears, Harry Simpson, outfielder to Wilkes-Barre, but these changes have been partly offset by the reinstatement of Bus Clarkson, who has been playing in Mexico for the past four years.

New faces, such as Jones at center, Littles in right field, Hefner at left field, Davis at first, Smith at shortstop and Thompson, a hurler, has resulted in praise being devoted to the Stars.

The team has the strongest catching department of the league in Bill Cash and Stanley Glenn, and an able pitching staff containing Henry Miller, Bill Ricks, Barney Brown, Bob Griffith and Wilmer Harris, and Charleston is confident the Stars will figure in the pennant race, the game with the Clowns being an official league fracas.

EAGLES-PIRATES FRIDAY

The West Side Pirates will play the Eagles team an American Junior league game at Deshon field Friday at 6 o'clock, it was announced today. All members of the Pirates are to meet at the home of Harry McAhee after the game for a very important session.

Shorts, But No Lace

CURRENT glamor gal of the feminine tennis set, Gertrude (Gorgeous Gussie) Moran, California net queen, is pictured in New York getting togged out for a practice set prior to competition in the U. S. championships at Forest Hills in August. Gussie competed in the Wimbledon tourney and won no title but took down plenty of headlines when she appeared on the court in lace-trimmed panties. (*International*)

Interest High In Canfield Midseason Championship Event

One Of Largest And Fastest Fields In Country Will Face Starter Saturday

CANFIELD, O., July 21.—Interest is high for the coming midseason championship A.A.A. midget auto race to be held at the Canfield Speedway this Saturday night, July 23. One of the largest and fastest fields of Offenhouser powered midget cars and star A.A.A. drivers ever to compete in this section of the country will converge upon the Canfield speedway for this outstanding event.

Among the top contenders in the 35-car field for the large purse awarded the Canfield midseason championship winner are Ralph Pratt, the Kansas City ace; Al Bonnell, the "Flying Dutchman" from Erie; and the three former winners of this classic; Elmer Wilson of Toledo, who won in 1946; Mike Little, Johnstown, winner in 1947; and Buddy Huesman, Toledo, winner in 1948.

50-Lap Race

The midseason championship program will consist of the usual eight events, but the feature event, the midseason championship will be run for 50 laps, instead of the usual 20.

The time trials Saturday night, which get under way promptly at 7:00 will be worth coming out early to see, as each of the 35 drivers strive to qualify their car for the pole position in the long grind.

VFW TO PLAY BROOKERS

The VFW team will play East Brook tonight in a postponed North County league game at the South Hills field at 6 o'clock.

Drive Slow—Children Move Fast.

JULY SPECIAL
600-16 Tire
8.25
Plus Tax
BUDGET TERMS
Dean Phipps Stores, Inc.
7 E. Washington St.
PHONE 9075

Our 64 Dollar Question Is . . .
'What Makes a Groaner a Crooner?'
Our Answer:
LUBRICATION
A complete Oil and Grease change will make your car purr and sing like "Bing".

HITE SERVICE STATIONS
E. Washington St. at Butler Ave. 119 N. Jefferson St.

DOUBLE your vacation FUN!
New boating thrills — more fishing fun with a thrilling '49 Evinrude on your boat. You'll prize the smooth, trouble-free performance, the starting ease, the many new advancements . . . there's the right motor for your boat in the complete '49 Evinrude line. See it at our store.

EVINRUDE
KIRK, HUTTON & CO
22,000
ARTICLES IN HARDWARE
64 E. WASHINGTON ST. - PHONE 18

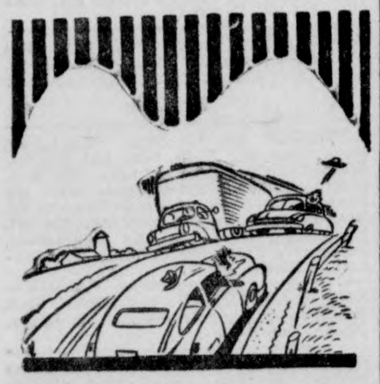

TROUBLE CAN LOOM UP FAST
Beyond the next bend, on the next hill, anything may happen. If you are found responsible for a serious accident, it might cost you a small fortune, unless you have adequate Automobile Liability Insurance.

McBRIDE-SHANNON CO
38 EAST WASHINGTON ST
PHONE 518

REYNOLDS and SUMMERS

CLEARANCE Sale

Sensational Reductions On Quality Merchandise

GREATEST VALUES IN TOWN!

Nationally Advertised

Palm Beach SUITS

Former $27.50 Values **$19.75**

Summer and Year-Round Suits
Rayons, Tropicals and Gabardines

$29.50 . . . . reduced to $22.75
$38.50 and $39.50 . . . . . reduced to $29.75
$45.00 and $49.50 . . . . . reduced to $34.75
$55.00 . . . . reduced to $39.75
$60.00 . . . . reduced to $46.75
$75.00 . . . . reduced to $54.75
$80.00 to $90.00 . . . . . . reduced to $58.75

ALSO DRASTIC REDUCTIONS ON SELECTED GROUPS OF MEN'S SLACKS, SPORT SHIRTS, SPORT SHOES, SPORT COATS, STRAW HATS, BASQUE SHIRTS, DRESS SHIRTS, NECKWEAR, PAJAMAS, HOSIERY. (NATIONALLY FAMOUS BRANDS INCLUDED.)

REYNOLDS and SUMMERS

"Fashions For Men, Young Men and Boys"

GUS'

106 EAST WASHINGTON ST.

11th Anniversary Sale

BEGINS TOMORROW

Here at our annual anniversary sale are impressive $$$ savings for you on reliable quality sportswear. Come here now for the right-cool and comfotable outfit. We have a wide selection in your favorite colors, and best of all at a great savings for you. Hurry in while sizes are complete.

Sale of Slacks

PANTS FOR EVERY OCCASION

All wool gabardine slacks that hold a fine crease at the lowest price in town. Taken right out of our regular stock of $12.95 and $13.95 sport pants. **$10.95**

Regular $6.95 part wool gabardines and tropical rayon slacks in plain weaves and ribbed patterns, the nicest shades and very cool for now **$4.88**

A group of former $3.98 pants that are washable. Ideal for scuff or uniform work pants. Some have reg. $2.98 shirts to match at $1.98. **$2.88**

ALTERATIONS FREE

"T" SHIRTS

All our better "T" shirts that sold up to $2.95 go at this price. 10 plain colors and many novelty patterns to pick from **$1.65**

Regular $1.00 fine combed yarn "T" shirts with or without pockets. In white, tan, blue, grey or yellow. Ribbed knit necks that hold their shape. **79c**

5c SHIRT SALE!

Reg. Value $2.95
Extra Shirt .05c

2 for $3.00

A group of former $2.95 and $3.95 dress shirts that are sanforized and well made. Take advantage of these at half price.

Long and Short Sleeve SPORT SHIRTS

Your choice of rayon or gabardine sport shirts that sold from $4.95 to $7.95. All shades including the new pastels in plain colors. Also westerns, two tones, plains, pullovers and zippers to pick from **$3.88**

Regular $2.95 sport shirts that are sanforized. Your choice of long or short sleeves in plain colors and novelties. **$1.88**

Boxer Style SWIM TRUNKS

Gabardine swim trunks with elastic waist and tie strings. Regular $2.45 value. **$1.88**

Men's Corduroy and Wrap-Around SPORT COATS

The lowest price ever, anywhere for corduroy sport coats. Also the new wrap around Rayon Gabardine sport coat that is ideal for now. You can also choose from gabardine zipper jackets and lightweight wool jackets. Values up to $15.95.

$10.00

Jockey Swim Trunks

Roys regular $2.95 Lastex trunks in plain colors and two tones. **$1.69**

SOX

Your choice of full length plain color hose or fancy patterns in anklet style. Every pair worth 50c. **39c**

MEN'S VENTILATED AND LOAFER STYLE SHOES **$5.95**

Closing out our stock of two-tone ventilated shoes and loafers. Regular $8.50 value.

BARGAINS THRUOUT THE STORE

$1.00 Rayon Undershirt . . 69c
$1.00 Knit Shorts 69c
$3.95 Pajamas $2.29
$1.00 Neckties . . . . . . 2 for $1.01
$1.50 Neckties . . . . . . 2 for $1.51
$1.65 Sunvisor Caps $1.00
$1.98 White Sailor Pants . . $1.00
$1.00 Bow Ties 69c
. 95c Rawlings Golf Balls . . 70c
59c Gauntlet Work Gloves 39c
$4.98 Men's sizes 44-46-48 Lightweight Dress Pants . $3.98
$1.50 Leather Belts $1.00
$9.95 Wool Jackets $5.00
$22.50 Wool Sport Coats $17.50
$6.95 Zelan Jackets $4.88
$8.95 Baseball shoes $6.95
$1.95 Boys Short Sleeve Sport Shirts $1.00
59c Boys Ball Caps 45c
$2.95 Boys Long Sleeve Shirts $1.95

EASY-TO-USE CLASSIFIED WANT ADS

Fifteen cents per line per each insertion. Count five words to the line. No advertisement accepted for less than 45c. All advertisements, unless by contract are for cash only. Contract rates upon request.

The News does not knowingly accept fraudulent or misleading advertisements. The News reserves the right to edit or reject any copy presented.

NOTICE

When classified advertisement is run more than one time we will not be responsible for more than one incorrect insection.

DEADLINE

Regular Classified—10 a.m. same day.
Lost and Found Ads—12:30 p.m. same day
Classified Display—4 p.m. day before insertion.

LEAVE WANT ADS

The following stores will be glad to help you with your want-ads:
JOS. LOMBARDO'S
218 East Long Ave.
THOS. W. SOLOMON
Liberty St., Mahoningtown
ELLWOOD CITY NEWS CO.
Lawrence Ave.
C. L. REPMAN
Wampum
THE WANT-AD STORE
29 North Mercer St.
New Castle

ANNOUNCEMENTS

1 Lost and Found

FOUND—Sum of money, downtown. Call 918-J.

LOST—Blue rimmed glasses. Reward. Phone 4484-M.

FOUND—Pair of bifocal shell rimmed glasses. Phone 6660-J, after 6 p.m.

FOUND—Female hound, along Harlansburg road. Owner. Call 8124-R-2.

LOST—Oval silver pin. Vicinity of Tipton's Baths, Mercer St. Reward. Call 821.

4 Personals

YOU WILL enjoy saving money at Brenneman's. Jumbo bologna, in piece, lb. 39c; Polish sausage, lb. 49c; fresh pork liver, 25c lb.; Swift's skinless wieners, lb 45c; Wisconsin brick cheese, from Ohio, lb. 45c; fat, boney, plate boiling meat, 25c lb.; tall milk, 4 cans 45c; fat, salty bacon squares, lb. 23c; 6 O'clock pudding, assorted flavors, 4 pkgs. 19c; jar rings, heavy, red, 6-doz. 19c; Fly-Tox, super strength, gallon $1.60; baby food, Clapp's or Heinz, strained, 6 jars, 53c. Have fresh eggs for 69c doz.—could sell 'em for less, but am afraid you would think they were not sound. Potatoes are cheaper at Brenneman's—U.S. No. 1 large, 10-lbs. 45c, or 65c for 15-lbs. Fine dry cookers. Brenneman's Super, 346 E. Washington.

HELENA'S Beauty Shop will be closed indefinitely, due to illness.

GLASSES REPAIRED, frames welded—while you wait. Arthur W. Meek, Jeweler, 323 E Washington. Call 2550

SPENCER individually designed, for men, women and children. Doctors prescriptions filled. Mrs Bacon, 1115J, 3536J

A SPENCER SUPPORT will give you a "New Feeling" as well as a "New Look." Designed just for you. Nell Woodruff, call 5566.

JUST arrived, new shipment of Kosher Style Corned Beef. You'll like it. Bill Cohen's Market, 328 E. Long Avenue, phone 2867.

CALLING ALL WOMEN! You'll have cleaner softer clothes when you wash them at Fred's new automatic laundry. Don't forget our new convenient location, 356-58 East Washington St. Plenty of free parking in rear. Our new phone is 1421-J.

GREEN and yellow beans, cabbage and tomatoes available now, also other vegetables. Druschel's Greenhouses, 1708-J.

REMNANT SALE on both Spring and Fall suits—Make your selection now. VAN FLEET & BORIO

SPENCER individually designed supports; mesh material for summer wear. Mrs. E. L. Roberts, 678-W.

ELECT Joseph Solomon, 313 E. Lincoln Ave. Republican—District Attorney. September 13th. (pol. adv.)

GRIM'S ice cream, chocolate or vanilla. Qt. 39c gal. $1.39. Open evenings till 11. Grim's Super Market, 1235 E. Washington St.

TAXIDERMIST, piece mounting. Buckskin gloves, retail or wholesale. Phone 5384.

THE new water-clear Glaxo linoleum coating eliminates waxing. It dries in 1-hour. New Castle Store, third floor.

ALWAYS sanitary, always pleasant—Launderette, 502 S. Jefferson St. Phone 7949. Lots of free parking.

JOHN: I'll come home if you promise to buy that new Roper gas range and Maytag washing machine from the Supreme Co. I miss you and Jackie—Dorothy.

FOR YOUR convenience have installed an order department. Here is how it works:—Call in your order by phone—7008—and then you may stop for them at your convenience, in parking lot, and we will hustle it out to your car. Our personal order department shopper will inspect every order so you will receive it O.K. Hope you will like this service—it's your food number—7008. Brenneman's Super, 346 E. Washington.

FREE! Your vacation descriptions—where to go, what to see. Call Mr. Al, at 5050.

4A Wanted

WE BUY old gold and silver, bridgework, etc. Jack Gerson, jeweler, corner Washington and Mill Sts.

PIANOS WANTED
Grands and Uprights. Phone 6986

AUTOMOBILES

5 Automobiles For Sale

1936 PLYMOUTH coach, mechanically in A-1 condition, $130. 35 High St. Call 5911-J.

$50 to $150 Below Book
Some of the Finest Used Cars In Town
REMEMBER
Morgan Motor Co.
217 N. Jefferson St. Phone 184

1941 CHEVROLET Club coupe, good condition. Reasonable priced. Inquire 111½ E. Home St.

'47 BUICK Convertible, excellent condition; low mileage. Sunoco Station, across from Sears.

1947 Kaiser Sedan
With Heater
Lawrence Motors, Inc.
1421 Moravia St.
New Castle, Pa.
Phone 7258

AUTOMOBILES

5 Automobiles For Sale

FINE VALUES!

De Soto 1946 Custom
4-Door Sedan. Fluid drive, radio & heater... $1395

Chrysler Late 1946 New Yorker
Club Coupe. Fluid drive, radio and heater.

Chrysler 1946
Six Cylinder 3-Pas. Coupe

Chrysler 1941
Six Cylinder Royal Sedan, radio and heater $865

Dodge 1946 Custom Sed.

Buick 1941 Special Sed.

Studebaker '41 President
Club Coupe

Chrysler 1940 Windsor
Six Cylinder Sedan

Plymouth 1948 Conv.
Coupe. Fully equipped.

Plymouth 1937 Sedan
With radio and heater $275

BUY WITH CONFIDENCE
RECONDITIONED —
GUARANTEED
TERMS AND TRADES

CHAMBERS MOTOR COMPANY
W. Grant St. at Shenango St.
OPEN EVENINGS

1936 CHEVROLET. Cheap. One mile from East New Castle, Old Princeton Road. W. L. Fowler.

1946 NASH "600"
More mileage per gallon enables you to save $50.00 a year on gasoline. Wonderful weather-eye conditioned air system foam rubber cushions; 2-tone green finish. Plenty of tread left on tires. $400 down.
BRYAN MOTOR SALES
1500 BUTLER AVE. EXTENSION
Twelve Other Cars on Your Friendly Nash Dealers Lot.

1941 PLYMOUTH Deluxe sedan, in excellent condition. $650. Phone 5412 after 5.

Service At Its Best
Factory authorized rebuilt 90 HP V-8, $120.00 exchange. Free delivery service. Our easy payment plan is easy.
FRANCIS OR FORDS
825 N. Croton Ave. Phone 2200

SEE Riney Motor Sales before buying a good car or selling a car. 712 East Washington St. Phone 4070.

FOR SALE—1935 Ford, good mechanical condition. $100. 608 Highland Ave. Phone 6649.

'41 CHEVROLET 4-door Special Deluxe; fully equipped, light gray; extra nice. Castle Radio Service, 102 S. Mill St., at bridge.

DODGE 1946 CUSTOM
4-door Sedan, fully equipped, car like new........... $1350.00
J. R. RICK MOTOR Co.
470 E. Washington St.
PHONE 6280

GOOD used cars at the lowest prices. See Jim Duddy, 216 Florence Ave. Call 6940-J

LET'S trade for immediate delivery! New G.M.C. Truck. No waiting! Cheeseman G.M.C. Truck Co. Phone 6840 Sampson St. Ext.

A BEAUTY! 1946 PLYMOUTH
Special Deluxe 4-door Sedan. 1 owner car. Maroon color.. $1295.00
J. R. RICK MOTOR Co.
470 E. Washington Street
PHONE 6280

FOR SALE—'35 Plymouth, new tires and tubes; '36 Pontiac. Both fair shape. Best offer. Phone 8050-J-4.

FOR SALE—'46 W plate G.M.C. Call 3563 anytime.

Personally Endorsed USED CARS
OPEN MONDAY, WEDNESDAY AND FRIDAY EVENINGS
Castle Garage
Your Hudson Dealer
217-219 N. Mill Phone 3514

1936 PLYMOUTH 4-door sedan, all good rubber, motor and body in good condition. Price reasonable. Inquire Anthony Genareo, 1230 Robinson Lane, 6.30 to 9 p.m.

AUTOMOBILES

5 Automobiles For Sale

TODAY'S SPECIAL 1948 DODGE
Deluxe 2-door Sedan, one owner car. Low mileage....... $1595.00
J. R. RICK MOTOR Co.
470 E. Washington St.
PHONE 6280

'41 Oldsmobile C.C., R.&H., $725
'35 Dodge Sedan, $150
'41 Buick, R.&H., $850
'41 Plymouth 2-Door, R.&H., $525
'40 Dodge 2-Door, R.&H., $450
'39 Oldsmobile 2-Door, R.&H., $400
Snyder Motor Company
122 N. MERCER ST. PHONE 5290

USED CAR HEADQUARTERS
Chevrolet-Keystone Co.
210 W. Washington Phone 721

1942 NASH 4-door sedan, $495. Phone 4870.

1946 CHEVROLET sedan, radio and heater, good condition. Can arrange financing. Must sell! Call 8116-J-1.

1941 CHEVROLET
Station Wagon
Lawrence Motors, Inc.
1421 Moravia St.
New Castle, Pa.
Phone 7258

1934 OLDS (6), '36 motor, good body. A real buy for only $75. Gulf Service Station, corner Spruce and E. Washington St.

'42 PLYMOUTH
4-Door Sedan. Unconditionally guaranteed. Price $925.
SNYDER MOTOR COMPANY
122 N. MILL ST. PHONE 5290

FOR SALE—1936 Plymouth. Phone 4097-R.

1946 DODGE 2-door, good condition, $1200. Call 2259-J, between 4 and 7 p.m.

USED CROSLEY'S
1948 Crosley Station Wagon
1948 Crosley Sedan
1947 Crosley Sedan
1948 Crosley Convertible
1946 Crosley Sedan
Hydraulic Brakes Available for All Crosleys.
LAWRENCE MOTORS, INC.
1421 Moravia St. New Castle, Pa.
Phone 7258

1947 PLYMOUTH 4-door Special Deluxe, radio and heater, black. Car like new. Must see to appreciate. $1250. Terms. Call 8297-J-4.

1941 2-DOOR Chevrolet sedan, fully equipped, good condition. $595. 512 E. Division. Phone 3348.

SPECIAL BARGAINS!
'39 Willys Sedan, new motor $260
'37 Chevrolet Coupe, new tires $110
Good Cheap Transportation!
WALTERS—PHONE 7975.

FAIR DEAL GROCE—Buys, sells good used cars. 1408 Wilmington Ave.

QUALITY and dependability. Used cars—bought and sold. Bill Broad, 528 Taylor St., 5274.

'41 PONTIAC (8) Club coupe, radio and heater, good condition throughout, four new white side wall tires. Reasonable. 8195-R-1.

'41 PONTIAC 4-door sedan, A-1 condition. $625. 432 Galbreath Ave. Phone 3897-R.

1941 OLDSMOBILE
Radio and heater, vacuum antenna, driving lights, air foam cushions, defroster, courtesy lights; motor, tires and body in fine condition. $725.
BRYAN MOTOR SALES
"Your Friendly Nash Dealer"
1500 BUTLER AVE. EXTENSION

JAMES BARBER has 1938 Buick for sale. Phone 7646-M-2.

1941 DODGE coupe, runs good, $475; 1941 Plymouth Club coupe, good condition, $535. Blews Auto Body, Ellwood Road, 144 and 3436.

BOUGHTER BROS.
'47 Chevrolet Fleetmaster
'46 Chevrolet Fleetmaster
'42 Chevrolet Coach
'41 Chevrolet Coach
'40 Chevrolet Coach
'46 Ford Coupe
'41 Pontiac Sedan
'39 Buick Club Coupe
'40 Dodge Sedan
'41 Plymouth Sedan
'40 Hudson Coupe
'39 Ford Coach
'38 Ford Coach
'36 Terraplane
'46 Chevrolet Tractor, complete with saddle tanks and fifth wheel. Nice.
'47 Chevrolet Pickup
'38 Chevrolet Pickup
EAST NEW CASTLE

NEW DODGE 1-ton dump truck. Cost new $2500—will sell $1595. Will take trade in. Call 5127.

1940 DeSOTO 2-door sedan, good condition, radio, heater. Call 5909 after 4:00. 434 Boyles Ave.

1937 PLYMOUTH 4-door sedan, excellent condition, $300. Phone 5793-R.

1933 DODGE with 1936 motor. Good car for transportation to work. Phone 3984-W after 5 p.m.

SACRIFICE—$375
1942 CHEVROLET PICKUP
JOE ROSS, 306 NORTH RAY ST.

WILL PAY $50 to $200 for car. Want small house trailer. Want '41 Mercury motor. Give all particulars—Auto, Box 375, Bessemer, Pa.

1939 BUICK Special 4-door sedan, excellent condition, $495. 1937 Nash-Lafayette coupe. Call 4217-R.

5A House Trailers For Sale

INSIST ON QUALITY
The bally hoo of ads actually mean very little if you are sold short on quality. The Platt, Owasso, and Steward have life-time aluminum roof, aluminum windows 2" spun glass insulation. Don't compromise. These quality features for high presure selling. $2150 delivers a 25-ft. fully equipped. 14-ft. at $350.
H & F TRAILER SALES
2403 9th Ave.,
BEAVER FALLS, PA.

AT TRAILER headquarters, new and used trailers. Complete stock trailer supplies, 5235 Market St., Youngstown.

LARGEST selection in Penna and Ohio
LOWEST prices in post war period
ALL makes, all sizes, all prices
WE dont' have to ballyhoo our trailers, they will stand in their own merits
COMPETE repair and painting facilities
SPRING paint special, only $59.50
THE TWINS TRAILER SALES
Intersection Routes 18 and 62
SHARON PA PHONE 26145

WE'RE ENDING
Our fiscal year. Bargains too numerous to mention
INVESTIGATE—(Nuf-sed)
JIMMY'S TRAILER SALES
ROUTE 19 PORTERSVILLE, PA

25-FT. VAGABOND, $1000 cash, fine condition. W. L. Ringer, at bridge in Lakewood.

6 Accessories, Tires, Parts

SAVE MONEY HERE! TIRES, PAINTS
GENERAL TIRE SERVICE
19 S. Jefferson. Opposite Post Office
Phone 5580

AUTOMOBILES

8 Auto Painting and Repairs

WHEEL BALANCING
Passenger car, $2.00 per wheel.
Truck ....$4.00 per wheel
Statically & Dynamically
BAILEY SALES & SERVICE
1130 Butler Ave.

Complete Wheel Alignment Service
H AND M
819 Jr. High St. Phone 347-R
"Where customers send their friends"

WHEEL ALIGNMENT
For safe driving—saves tires, saves wear. For quality work at reasonable prices—see
KALAJAINEN'S COLLISION SERVICE
Ellwood Road Phone 3960

IF YOUR glass needs replaced, stop at Kelly's Auto Glass Specialists, 517 S. Mill St.

IF YOU wish the performance of a new car in your old one, have your mechanic install Hasting Steel Vent nings. Hable's, S Jefferson St.

HAVE YOUR CAR INSPECTED NOW!
SCOTT PONTIAC, INC.
110 E. South St. Phone 6895

9 Wanted—Automobiles

IF YOU ARE LOOKING
FOR THE BEST USED CAR VALUES YOU WILL FIND THEM AT
CRAFT'S
Corner Grant and Beaver Sts. Call 7202

WE PAY top prices for used cars. See Scheidemantle, 321 S. Mill St. Phone 7291-J

BEFORE you buy or sell, see Phillips Used Car Exchange, 454 E. Washington St. Phone 1764.

HIGHEST prices paid for automobiles. See us first. Sam Mangiarelli, 215 E. Long Ave., phone 6341-J

SELLING your car? See us first for high cash prices. Sol DiLullo, corner State and Grant. Phone 5749.

ATTENTION
For a Square Deal go to Shaffer's when buying or selling.
502 TAYLOR PHONE 7004-J

BUSINESS SERVICE

10 Miscellaneous Services

Floor Sanding
"Let Us Beautify Your Floors"
Free Estimates!
L. F. SHELAR CO.
458 E. Washington St. Phone 3109

RUGS and furniture cleaned in your home. No scrubbing, no shrinkage. Ferree & Means, Duraclean Service. Phone 962-J or New Wilmington, 31-D.

RUGS CLEANED
Carpets and furniture cleaned in your home. Rugs cleaned at the plant. Two day delivery. Phil Martello Rug Cleaners. Phone 5313-R or 8073-J-4.

SEPTIC TANKS
300 Gal. Steel
$28.77
Baron Hardware
Washington St. Phone 7880 — Moravia St. Phone 7502-R

WATER WELL DRILLING
Elmer L. Book
R.D. 1, Rose Stop, 8223-R-1, New Castle-Ellwood road.

BAXTER BROS.—Interior and exterior painting. Free estimate. A-1 workmanship. Reasonable rates. Phone 3763

WANTED—Paper hanging and painting. Call 5384.

A-1 HOUSE PAINTING done promptly. Reasonable. References furnished. Guaranteed satisfaction. Phone 7478-M

For Quality
Floor Sanding
Call
E. L. Schweinsberg Co.
Quality and Service Since 1928
326 S. Jefferson Ph. 5202 or 7781-W

UPHOLSTERING, furniture repaired, refinishing, lawn furniture sprayed. Phone 6469-J.

WALLPAPER samples taken to your home; also low paperhanging prices. Groden's, Dean Block. Phone 7101-J.

Excavating—Grading
Reasonable. Free estimates. J. J. Fisher, Princeton, 15-R-15, New Castle 4589.

ORNAMENTAL iron railings and fences. H. Siggelow & Son. Phone 6208.

PAPER removed by steam and paperhanging. Call 5019-J.

10A Builders' Supplies

Looking For Values
STILL SOME LEFT

2x6x12	Yellow	Pine
2x6x14	"	"
2x8x12	"	"
2x8x14	Yellow	Pine
2x8x16	"	"
2x10x12	"	"
2x10x14	"	"

$85 Thousand Feet
While It Lasts!
Come In—Visit Our 3 Acre Yard
No Obligation To Buy
THE PANELLA CO.
400 S. Jefferson St.
PHONE 7440

ASHES, limestone, topsoil, fill dirt. See us for prompt delivery. Cash Feed Store. Phone 2010.

Cellar Excavation and Grading
DUNTILE CO.
PHONE 5500

A LARGE line of building materials, all new stocks, now on display at Andrew Pfahles, 923 Moravia St. Phone 4484-J.

BUSINESS SERVICE

10A Builders' Supplies

Pearlustre Toilet Seat... $6.95
Plexaglas Bathroom Fixtures ..... 86c up
Sewer Tile (2 ft. lengths).. 48c
LIME—CEMENT—PLASTER
New Castle Lumber & Supply
425 W. Grant St. Phone 217 or 7458

BUILDER SUPPLIES
Davis, will supply you. Large stocks—rapid delivery. Phone 537. We want your business.
Davis Coal & Supply Co.

SPECIAL!
2-PANEL DOORS $1\frac{3}{8}$"
2'0"x6'8"—$6.20 each
2'4"x6'8"—$7.00 each
2'6"x6'8"—$7.00 each
2'6"x6'6"—$1\frac{3}{8}$" Fir
3-Panel 1-Light Glazed
$9.20 each
J. CLYDE GILFILLAN LUMBER CO.
901 Wilmington Ave.
Phone 849 or 7938
New Castle, Pa.

CALL 537 for your Builder Needs! Complete stock available. Rapid delivery. Davis Coal & Supply Co.

YOU CAN HAVE LONG-LASTING BEAUTIFUL WALLS WITH
Lowe Brothers
MELLO-GLOSS
SEMI-GLOSS WALL PAINT. IT STANDS FREQUENT CLEANING
MOONEY BROS. SUPPLY CO.
MAHONING AVENUE PHONE 5260

HOMART
The Right Way To Say
BUILDING MATERIALS
Roofing, Siding, Guttering, Wallboards, Floor and Wall Tile, Windows, Doors, Garages, Pre-fab Buildings.
SEARS, ROEBUCK and CO.
26 N. Jefferson Phone 5635

FOR INSULATION and combination windows, call Glenmont Co., Mahoning Ave. Call 3696-J.

11 Dressmakers, Milliners

HELEN'S Bridal Shoppe. Dance frocks lodge gowns, made to order. Dressmaking. Evenings appointments. Phone 7470. 324 Greer Bldg. Mrs. Helen McCormick, prop.

13 Moving, Hauling, Storage

LIGHT hauling, all kinds. Service that is dependable. Phone 6147-M. Ray McHenry.

HAULING—Ashes, rubbish, general hauling. Dependable service; reasonable rates. Call 4010-R.

13A Insurance

LIGHTNING RODS INSTALLED
INSPECTED AND REPAIRED
L. M. MERSHEIMER & SONS—5468

"INSURANCE"—ALL KINDS
C. A. Edgington. Phone 2600 or 58. 32 S. Mercer.

HOSPITAL expense policies for family, individual, groups. Maximum protection. Moderate premiums. Ages 0 to 70. For complete information come in, phone or write. Ralph Brock Agency, 209 L. S. & T. Bldg., New Castle, phone 7330.

THE best auto insurance is none too good for that car of yours. State Farm Mutual offers just that. DeLace "Old King" Cole, 2323—4180. 218 Temple Bldg.

CAN you afford to lose your driver's license? Better insure your car now! Call 2376, Fibber McGee.

15 Repairing

LAWN mower grinding and repairing. Call 2681. H. L. Johnston, Boston Avenue. Pick up and delivery.

ROOFING and Sheet Metal Work. Free estimates. Work guaranteed. Ball Furnace & Roofing Co., 3805.

SEWING machines repaired and electrified. Bailey's, 1210 S. Cascade St. Quality work. Call 2328-M.

REPAIRS for any make of furnace. Smith Furnace Co. Call 406.

POWER MOWERS repaired—Outboard motors repaired and all types gasoline engines serviced. Authorized dealer in Briggs & Stratton, Wisconsin, Continental and Clinton engines. Keller Cochran, Wilmington road. Phone 9356.

WASHERS, electric motors, mangles repaired. Work guaranteed. Gierlach Electric and Machine. Phone 7588-J.

ELECTRIC motors, all makes, small or large, rewound, repaired. A. Servedio Electric Motor Service, 634 E. Washington St. Phone 1376

ELECTRICAL wiring and repairing. Albert Johnson, 610 E. Fairfield Ave. Phone 7775.

WE REPAIR all makes of sewing machines. Call for free estimates. Singer Sewing Machine Co., 229 E Washington St. Phone 6540

LAWN MOWERS—Ground and repaired. Hand and power. Pickup service. Doyle, 913 Morton. Phone 2640.

MUELLER gas conversion burner completely installed as low as $185.00. CASTLE ROOFING & SHEET METAL 301 S Croton Ave. Phone 4015

ELECTRICAL wiring and repairing. George W. Jones, 405 Waldo St. Phone 3720-R.

LAWNMOWERS sharpened and repaired. Work guaranteed. Pickup and deliver. Call 965-J.

EMPLOYMENT

17 Female

Sewing Woman
For Draperies and Slip Covers. Experienced seamstress preferred. Will train if necessary. See MISS PARRY in
HANEY'S DRAPERY DEPT.
Opposite Post Office
On The Public Square

REFINED white woman 30-50, housework, capable of taking responsibility. Live in. $100. No cooking or heavy laundry, but must be able to do so if necessary. Free to travel. Box 667, News.

WANTED—Housekeeper to care for home and two children; good wages. Apply in person, New Castle Drug, corner Mercer and E Washington St. See Mrs. Smith.

SHOW Christmas Cards. 50 for $1 with name 21-card $1 "Feature", others. Assortments on approval. Free Imprints. Artistic, 524 Way, Elmira, N.Y.

WANTED—Dish washer. 148 E. Long Ave., New Life Lunch.

WANTED—Girl for general housework. Phone 4160-J.

WANTED—Waitress. Jimmy's Sandwich Shop, from 12 to 8.

18 Male

WILL employ two clean-cut ambitious men to sell our products. Must be progressive and a willing worker. You need not be a salesman as we train you if selected. Apply 117 N. Mercer St.

The Andrew Jergens Co.
Want key sales representative thoroughly experienced in selling drug, variety, department, general stores in Allegheny county and surrounding counties, exclusive of city of Pittsburgh. This position will pay a minimum of $5,000, on a commission basis. Men will also participate in hospitalization insurance and pension plans. Do not apply unless you have the required experience. This is a permanent position and we seek a man who is interested in making our business his life's work. Write or phone Mr. A. F. Siefert, William Penn Hotel, Pittsburgh.

19 Male and Female

LESLIE EMPLOYMENT SERVICE—221 L. S. & T. Monday thru Friday, 9 to 4:15; Saturday, 9 to 12.

MAKE money easily—men or women, in New Castle and Lawrence county, full or part time. Just take orders for fast-selling Electro-Plated bronze baby shoes. Reliable company producing the best. See Mr. Stratos, Friday evening, July 22 from 7 to 9 p.m., at Fountain Hotel.

20 Situations Wanted

WANTED—Work by the day, from 9 to 2:30. Phone 1203-R.

CARPENTER work of all kinds done. Free estimate. Phone 6105-W.

HOUSEWORK or nursing by a middle-aged woman. Will go out of town. Box 672, News.

MOTHERS' helper, 17. Phone 4965-M.

LADY desires day work, Monday and Wednesday. Can give references. Phone 6889-M.

HEDGE and shrubs trimmed, by experienced man. Reasonable. Phone 6149-M.

PAPER REMOVED by experienced steamers now. Free estimates. Thomas Fee, 414 W. Grant. 6647.

PAINTING and repairing, odd jobs and light hauling. Bob Rowan, phone 2592.

WANTED—Day work by experienced girl. Phone 7665-R.

FINANCIAL

21 Business Opportunities

RESTAURANT for sale. Ideal for married couple. Very reasonable. Call 9115.

FOR SALE
Business—doing good. Must sell! New Castle Window Cleaning Co., 120 N. Mercer St. Call 3672 for information.

FOR SALE—Beer, liquor and restaurant license. Downtown location. Clean, doing good business. Box 666, News.

BEAUTY SHOP for sale. Complete beauty shop equipment. Phone 3211-M or 3724-R.

FREE! No strings. New Castle's fastest growing business, netting between $600 and $800 per month. Owner has other interests and will turn over franchise and good will to reliable party. Inventory down to very little. New owner must assume advertising contracts which expire November, and take over equipment, servicing, etc. Total investment not over $500. First inquiry takes it. Write Box 675, News.

LIVE STOCK

27 Pet Stock, Poultry and Bees

FOR SALE—From our brooders, AAAA New Hampshire Reds. Phone 6677. J. S. Riley & Co.

FOR SALE—Pedigreed black Cocker Spaniel puppies, 12-weeks old; registered. Call 1838-J.

FOR SALE—Spring chickens and yearlings. E. G. Walker, Wilmington road. Phone 939-M.

28 Cattle, Horses, Vehicles

DEAD and disabled stock removed immediately. Call Wampum, 4790. Geo. Shallenberger, prop. Reverse charges.

HORSE, Merchandise and Auto Sale, Friday, July 22, 7 p.m. We will have a large run of saddle, draft and butcher horses. Merchandise of all kinds. Garden tractor and furniture. Cattle—all kinds of stock—Tuesday, July 26, 1 p.m. Prices very good last Tuesday. Bring your stock to this sale as we have plenty of good buyers.
GREENVILLE LIVESTOCK MKT. Inc.
GREENVILLE, PA.

PORTABLE feed grinder and mixer, mounted on 1942 Ford truck. Inquire Ray Weingartner, Ellwood-New Castle road.

FOR SALE—Guernsey cow, calf at side, 4-years old. John Kwolek, R.D. No. 7, Mahoningtown, Pa.

NO. 500, Blizzard ensilage cutter, like new. Seth Yoder, New Wilmington-Mercer road.

REGISTERED Tennessee walking horse, mare, 6-years old; also 11-year old sorrel gelding. 8030-R-4.

ONE silo filler, also 1947 ¾-ton truck. Frew Farm, one mile east of Castlewood.

FOR SALE—Fresh and springer Holstein heifers. T.B. and bangs accredited. Vaccinated. McChesney Bros., New Galilee. Phone Enon Valley, 5204.

FOR SALE—Farmall tractor, on new rubber, new motor, A-1 condition. Phone 8195-J-2.

BERKSHIRE boars. More meat, less lard. Faster, cheaper growing. Guy Fullerton, Enon Valley.

FOR SALE—Used machinery; tractors of all sizes, corn binder, field force sprayer. New machinery; tractors, disk harrows. Deep freezers, refrigerators, milk coolers, hammer mills, milkers, manure spreaders. J. R. Moore Farm Supply, phone 6, New Wilmington, Pa.

FARMERS! Good used "B" John Deere tractor plow and cultivator; new and used side rake; elevator for hay and corn; hog feeders; barn equipment.
HARTWELL FARM IMPLEMENT CO.
101 W. Cherry St. Phone 512

BUSINESS SERVICE

10A Builders' Supplies

BUSINESS SERVICE

10A Builders' Supplies

LUMBER
Get Our Prices Before You Buy
Floorings, Sidings, Windows, Doors, Plumbing, Heating Fixtures, Refrigerators, Stoves, Washers, Kitchen Cupboards.
FREE ESTIMATES—FREE DELIVERY
Montgomery Builders' Supply
Phone Grove City 227-273, Reverse Charges, New Castle 5231-J

MERCHANDISE

30 Miscellaneous For Sale

MERCHANDISE

30 Miscellaneous For Sale

GAS CONVERSION BURNER
COMPLETELY INSTALLED
Only
$179.50
A. G. A. Approved — $5.75 Per Month
CENTURY HEATING CO.
116 S. Jefferson Phone 1336

34 Household Goods

34 Household Goods

USED FURNITURE DEPARTMENT
3 rooms of furniture to be sold for unpaid balance. May be purchased separately, 10 piece Living Room group includes 2 piece Living Room Suite, Tilt Back Chair with Ottoman, 1 Floor Lamp, 2 Table Lamps, Coffee Table, 2 Matching End Tables and 1 new 9x12 F. B. Rug, 8 piece kitchen group includes 1 apt. size Gas Range, 1 5 piece chrome and porcelain Breakfast Set, 1 new 9x12 F. B. Rug and 1 Electric Refrigerator in good running condition. 8 piece bedroom group includes Dresser, Chest, full size Bed, Coil Spring, new Innerspring Mattress, 2 Pillows and 9x12 F. B. Rug. All pieces are in new condition and may be purchased for $397.50 or will sell each room separately. Small down payment delivers.
THE FURNITURE EXCHANGE
27 S. Mill St. Opposite Kroger's

LIVE STOCK

28A Feed

RECLEANED seed buckwheat, $1.50 bushel. J. S. Riley & Co., 910 Moravia St.

MERCHANDISE

30 Miscellaneous For Sale

WATER SYSTEMS
For Any Well—Sales and Service
CASSIDY'S PUMP SERVICE
26 East St. Phone 1477 or 8152-R-2

SPECIAL SALE on new and rebuilt bicycles; trade in old bicycles; complete bicycle repair service. Westell's Store, 344 E. Washington. Phone 1260-J

HEAT
AT ITS VERY BEST

Republic RADIANT GAS HEATER
"The Best Heater On Any Job"
For Information Call Your Local Dealer—
W. M. Downing
Phone 8104-J-3

CONCRETE MIXER—Half bag mix, air cooled motor, rubber tires. Reasonable. 202 Meyer Ave.

FOR SALE—Saw mill lumber, all sizes and lengths. New Castle, 835-W or 1298.

WHITE STAR gas range, 2-years old, like new. Cheap for quick sale. Call 8116-J-1.

NEW FRIGIDAIRE
Beverage Cooler. With 5-year warranty. Now on display at Gargasz Refrigeration, 1019 Moravia St. Phone 2037 or 131.

FISHERMEN
Soft shell crabs. Shipment in Friday evening, after 7 p.m. Pennsylvania State Permit No. 29. R. D. Milliken, Tackle Shop, 2403 N. Mercer St., near Hazelcroft Ave.

FOR SALE—Barn frame. Call 8142-J-4

PELLA venetian blinds—a better blind. Berry & Engles, 7736.

GAS multiple hair dryer. Fine for heating small house or office. Phone 9000.

FORD RADIO, complete with aerial, A-1 condition; fits '46, '47, '48 models. Price $25. Call 1330.

OUTBOARD MOTORS
Mercury Parts and Service. Super 10—immediate delivery. Used motors, $50 up.
ANDERSON'S Home & Auto SUPPLY
1423 Moravia St. Phone 6910

BRAND NEW—7.9-h.p. Champion outboard motor, $65 under cost. First caller gets it. 431-J.

FOR SALE—Table, 10x2¼-ft., suitable for picnics, or work bench; 3-pieces of garden hose; adjustable dress form. 319 Phillips St.

MERCHANDISE

30 Miscellaneous For Sale

SWINGS! SWINGS!
Junior 7-play gym set, includes swings, ladders, hand grips, etc—bargain price, $18.95. Deluxe set, 10-play, includes teeter-totter, swing, ladder, etc., $27.95. Single swings for porch, doorways or basement, deluxe, 3-play, $2.95. Hurry! Stock moving fast. Free delivery.
WELLER'S HARDWARE
207 N. Liberty. Phone 2039

FOR SALE—Kroll baby buggy, excellent condition, used only a few months. Phone 5002-W.

32 Business and Office Furniture

COMMERCIAL Refrigeration. Sales and Service. 24-hours. Work guaranteed. M. Bober, New Castle, 6006-R.

MIMEOGRAPH—A.B. Dick, model (90). Reasonable. 5379-R or 833 E. Lutton.

33 Fuel, Fertilizer

ORDER your coal now! Lump, egg, stoker; limestone, ashes, top soil. Frey Bros. Phone 5614.

WILDWOOD, Pittsburgh and Champion coal; Furbrick furnace lining. Maxwell & Gibson. Phone 4062.

IF IT'S good coal you want, we have it. C. J. Streib Coal Co. Phone 824-J.

WILDWOOD and Champion Coal. Heat as you like it, when you want it. Scarazzo. Phone 28.

"LET LOVE keep you warm. Pittsburgh coals; lump, egg or stoker. Love Coal Co. Phone 4832-J.

KENTUCKY Splint, Champion and Wildwood coals. Call 4295—Fombelle Coal & Supply Co.

TOP SOIL—Wildwood crushed stoker and 2-in. lump. Order early. Boyles Coal and Supply Co. Phone 4270.

BUY Quality Coal! Pittsburgh and Wildwood coals. Sweesy Coal Co. Call 113. 501 W. Grant St.

SAVE money now. Fill your bin with Butler county coal. Call 4411-R.

33A Produce

APRICOTS for Canning. California Royal apricots, 25-lb. box, net weight, $2.25; fresh local sweet corn, 45c doz. If it's good watermelons you want, we have them—peak of perfection, 4c lb. Red raspberries for canning, 39c qt. Everything in fruits and vegetables. Routman's Farm Market, 635 E. Washington. Phone 249.

EARLY APPLES—75c per bushel. East Brook road, 2½ miles out. V. D. Johns. Phone 8088-R-13.

COOKING APPLES (fallen), 50 cents bushel! Seamons', East New Castle-Princeton Road.

34 Household Goods

SUMMER CLEARANCE SALE
Living room, dining room, bedroom and kitchen furniture. A small deposit makes a lay-away for future delivery. Liberal discounts if paid in 90-days from delivery! Trade in your old suite. Open Tuesday, Thursday and Saturday until 8:30 p.m. Other evenings by appointment. You can buy from us on the payment plan without carrying charges.
THE GIRARD FURNITURE CO.
State and Liberty Streets.
Opposite Isaly Dairy Store at the Traffic Light.
GIRARD, OHIO.
Phone Girard 5-5212, for appointment.

AUTHORIZED Premier Sales and Service. Parts and service for any make sweeper. Free pickup and delivery. Anthony Appliance, 125 N. Mill St. Phone 6113.

FOR SALE—Quilting frames, two drop-leaf tables, two [illegible]

AUTOMOBILES

5 Automobiles For Sale

CRAFT USED CARS!

WE HAVE . . . Exactly What We Advertise!
WE SHOW . . . Exactly What We Advertise!
WE SELL . . . Exactly What We Advertise!

THEY'RE BEAUTIES

Remember our special—this week only—100 gal. of gasoline with every used car purchased!

'49 BUICK Super Convertible. A beautiful black, light tan top, white sidewalls. Only 4,000 miles. Here is a big savings.

'49 PLYMOUTH Special Deluxe Tudor Sedan. Only a few miles. Many extras, undercoated.

'49 LINCOLN Cosmopolitan Sedan. Only a few miles. New car guarantee. Save $500

'49 BUICK Roadmaster Sedanette. Dynaflow. Custom interior. Save $300

'48 MERCURY Club Coupe. Low mileage guaranteed. $1495

'48 PACKARD Convertible. A beautiful maroon job, like new in every respect. $2150

'48 DODGE Custom 4-Door. Beautiful maroon. Radio and heater. Seat covers and undercoating. This car is just like new. $1795

'48 BUICK Roadmaster 4-Door Sedan. Beautiful gun metal grey. Like new. $2150

'48 OLDSMOBILE "98" Futuramic. Like new. $1995

'48 DE SOTO Custom Club Coupe. Fully equipped. A beautiful maroon finish. Original sidewall tires. Only $1795

'47 BUICK Roadmaster 4-Door Sedan. Fully equipped. Excellent condition inside and out. $1495

'47 LINCOLN Sedan. One owner. Low mileage. $1395

'47 MERCURY Club Coupe. This car is a dream $1495

'47 FORD Super Deluxe 2-Door Sedan. A Honey. $1245

'46 BUICK Roadmaster 4-Door. Fully equipped. $1295

'46 BUICK Super Sedanette. Very clean. $1395

'46 PACKARD 6 Clipper 4-Dr. Radio, heater, Electromatic clutch and overdrive. A steal at $995

'46 NASH 600. Touring Sedan. Radio and heater. $995

'46 LINCOLN Convertible. Beautiful original black finish. Red leather upholstery, white sidewalls. Overdrive. $1795

'46 LINCOLN Custom 4-Door. Radio and heater. Overdrive. Complete new motor $1250

'41 BUICK Century 4-Door. Reconditioned and ready to go. Only $750

'41 LINCOLN Sedan. A fine car. Only $695

'41 PLYMOUTH Special Deluxe Coupe. Very clean. Only $695

'41 NASH Ambassador 4-Door. Good running condition. Only..... $495

'40 MERCURY Club Coupe. This car is a dream $1495

'40 MERCURY 2-Door. Original black finish. This is a fine car. Only..... $795

'36 PLYMOUTH 4-Dr. Sedan. Nice $275

30 DAY WRITTEN GUARANTEE—24 MOS. TO PAY ON ALL LATE MODELS—OPEN EVENINGS TILL 9

128 N. MILL ST. PHONE 3162
CRAFT MOTOR CO.—YOUR LINCOLN-MERCURY DEALER

MERCHANDISE

34 Household Goods

F?SHER'S Furniture Trade-In Store, 6 East Long Ave., (Across the street from Main Store.) Used gas ranges, $19, $29 and $39. For many other furniture items, inquire at Fisher's. Phone 1105

SEWING MACHINE REPAIRS
Work guaranteed! Sewing Machine Center. Phone 618

WASHER AND SWEEPER REPAIRS
Guaranteed work. Phone 1189-W
BARLETTO SERVICE 1226 S MILL

RUBBER bands for washer lids and tubs, 50c up. Bring lid. Clausen's, Neshannock near Washington.

PROSPERITY gas range, $60; 6-ft. Electrolux refrigerator, $75, excellent condition. Phone 5269-M.

5-PIECE maple bedroom suite, table-top apartment stove. Gallagher Bros. 226 S. Croton Ave.

FOR SALE—Lovely 2-piece living room suite, in A-1 condition; girl's new green coat, size 14. 210 E. Division St., New Castle, Pa.

WHEN it comes to cleaning auto upholstery, the new Fina Foam is really tops. New Castle Store.

SERVEL refrigerator, table top stove, living room suite, bedroom suite, other household articles. Phone 2989-R.

SMALL kitchen table, breakfast set and four chairs, pair bed springs (coil), new. 741 Croton. 1203-R.

FOR SALE—One solid walnut bedroom suite, 4-pieces complete; one garage door, 7½x8-ft. Phone 7825-J.

FOR SALE—Imperial mahogany end tables, complete set of Fiesta dishes, mahogany dresser, pair of chimney lamps. 103 Park Ave. Phone 4451.

FOR SALE—Sewing machine, $10. Call 1330.

DELUXE Detroit-Jewel stove, almost new, white; Philco console radio, A-1 condition; other pieces. Call at 474 Moore Ave.

G.E. refrigerator, $50; tilt-chair and ottoman, $19.50; 5-piece oak dinette, $25; odd chair, $7.50. Marlin Furniture Co., 127 E. Long.

35 Musical Instruments

PIANO tuning and repairing, properly done. Arthur C. Crawford, registered tuner. Phone 1582

PIANO TUNING AND REPAIRING COMPLETE PIANO SERVICE.
V G Johnston, registered tuner, 3667-R

ACCORDION—1949 model, never used. 120-bass, 6 shifts, streamlined. $395. For quick sale, $175. Write Box 655, News.

35A Electrical Merchandise

RADIO, television, installation and service, at Sine's. 37 N Mercer St Phone 36-J

BRUCE & MERRILEES, electrical contractors. Industrial, commercial, residential fixtures. Call 829

SMITH'S RADIO LAB
705 Croton. Phone 7670. Expert repairs. Out of the way—less to pay. Hdqrs for batteries. Open eves., Sunday a.m.

RADIO REPAIRS
Phone 1014 33 N. Mill St.
ALEXANDER'S
The oldest and most completely equipped radio service shop in the city. We pick up and deliver

RADIO TUBES Tested While U Wait! Supreme Co., 136 East Long avenue.

36 Flowers, Plants, Seeds

ASTER PLANTS—Buppes, mixed, large healthy plants—will bloom in few weeks. No order too large. 3-doz. 50c. 415 Moody Ave.

The happy medium for buying and selling . . . A News Want Ad.

MERCHANDISE

37 Clothing

NEW wool coat, worn few times, size 20, raspberry color, $30; two new dresses, size 44, and a new Spencer corset, size 42; blue suit, size 38, in good shape. Reasonable. 661 E. Washington St.

37A Tailoring

CLOTHES individually tailored! Order your suit now. Price $75 up. Frank Gillest Tailoring Co., 20½ E. Washington, second floor. Across from Regent Theatre.

38 Wanted—To Buy

SAW FILES and setter. Phone 2640.

WANTED TO BUY—A.B.C. washing machine, used wringer. Phone 1333-R.

ROOMS

39 Rooms For Rent

FOUNTAIN Inn Hotel—Rooms with bath or running water; elevator service. Attractive. Newly decorated.

HOTEL ROOMS—Clean, modern. Catering to permanent guests. Complete hotel service. Weekly rates, $7.00; monthly rates, $25.00. Hotel-on-the-Avenue, 102 W. Long Ave. Phone 1253.

NICELY furnished sleeping room; also will room and board an elderly lady. Call 49-R.

FURNISHED sleeping room, suitable for nurse or working girl. Inquire 214 East Lutton St.

TWO nicely furnished rooms, utilities; near bus; adults. 624 E. Lutton St.

SLEEPING room for rent; gentleman preferred. Call 2168. 802 Blaine St.

THREE well-furnished rooms, in quiet home; utilities and garage. Box No. 674, care of News.

TWO unfurnished rooms for housekeeping, in private home; utilities furnished. 702 E. Lutton St.

COMFORTABLE sleeping room, close to town and bus line. Gentleman preferred. Phone 366-J. 601 Court St.

40 Rooms For Housekeeping

TWO furnished housekeeping rooms, use of washer, Frigidaire; private entrance. 603 Harbor St. Phone 9111.

FOR RENT—Two rooms, unfurnished, with private bath. 503 Galbreath Ave.

FOR RENT—Two large rooms, kitchen, bedroom and bath. Adults. 329 E. Long Ave. Phone 993-M.

LARGE room for light housekeeping, 3 windows. 225 N. Mill. Phone 381-R.

REAL ESTATE FOR RENT

43 Apartments For Rent

NORTH—Nicely furnished third floor apartment; refrigerator and use of laundry. Phone 4940-M or inquire 1107 Highland Ave.

FOR RENT—Furnished apartment, 3rd floor, kitchen on second, private bath, refrigerator. Write Box 668, care News.

1-ROOM efficiency apartment with private bath. Inquire 360 Neshannock Ave., after 6 p.m.

THREE clean unfurnished rooms, second floor. Adults. Reasonable rent 2450-M.

FURNISHED apartment. Adults only. On bus line. 804 E. Long Ave.

3-ROOM furnished apartment; refrigerator; bath. First or second floor. Adults. 126 Quest St.

44 Business Places For Rent

AVAILABLE 2nd-3rd floor, approximately 3500 sq. ft., for light storage or manufacturing. Near the Diamond. Call 1533. Mr. Moldover.

REAL ESTATE FOR RENT

44 Business Places For Rent

CARRIER room cooler. Will sacrifice at $250. Inquire Gallo Refrigeration, 212 S. Jefferson.

GREER BUILDING OFFICES AVAILABLE. PHONE 5670
J. Nelson Runyan

46 Houses For Rent

CABIN for rent, by week; swimming and boating included. Inquire refreshment stand, Lakewood Beach.

47 Wanted To Rent Or Lease

TWO bedroom house or apartment, North Side, by manager of local retail concern. References furnished. 3513 'til 5:30, then 7070-J.

GOVERNMENT agent, wife, two children, need 6-room house, North Side. Good care assured. Phone 2557.

WANTED—Five room furnished or unfurnished apartment, by couple with two children. Phone 6731, between 8:30 a.m. and 4:30 p.m.

WANTED—5 or 6-room house or apartment unfurnished. By family of adults. References. Phone 7808-W.

APARTMENT or house, furnished or unfurnished, wanted by reliable business man. What have you? 3037-R.

WANTED — Unfurnished first floor apartment, by two adults. East or North. Call 3366-M.

WANTED—Six room house. Will pay $85 per month; three children; references. Prefer North Side. Call 2259-J.

WANTED—To rent 5 or 6-room unfurnished house. Reference if necessary. Phone 3388 or Box 673, News.

REAL ESTATE FOR SALE

49 Farms For Sale

FOR SALE—65-acre farm; new barn and silo; water, electric and furnace in house; lots of fruit; 1000-ft. frontage. Perry Highway, one mile north of Cloverleaf, 422 and 19. Alvin C. Hick Portersville. Phone 381

50 Houses For Sale

NORTH—Modern 5-room home, large rooms, deep closets, living room type, newly painted. $8500.
RALPH J. SHAFFER—PHONE 4440-J
Evenings, Robert H. McBurney, 6926

LIST your property for sale with J. Clyde Gilfillan. We have customers waiting. 424 Temple Bldg. Phone 889

NEW 6-room colonial oak floors throughout, glass tile bath, copper plumbing, open fireplace, gas furnace, double garage and blacktop drive. Will sacrifice $13,800. Inquire 505 Clen-Moore Blvd. Phone 1036 J.

3 APT. House, $6,500, can finance. Als 1937 Ford, 1936 Chevrolet, cheap; house painting, paperhanging. 3532-M

LIST YOUR property with Peoples Realty Co., 27 East Washington St. Call 258.

WHY PAY RENT
Ask Sears Housing Coordinator how you can own your home for as little as $36 per month. Erected houses now open for inspection. Sears, Roebuck and Co., 26 N. Jefferson St., phone 5635.

HAVE several clients who want a 4-bedroom home, in any good location. C. Belle Tichborne, 3151, anytime.

413 Hazelcroft, 5-room brick, new, $16,000
Worthington, 6-room semi-bungalow, new, $11,500
Clenmoore Blvd., 6-rooms, Cape Cod, $12,000
Clenmoore Blvd., 6-rooms, garage, $21,000
J. CLYDE GILFILLAN
Phone 889 424 Temple Bldg.

REAL ESTATE FOR SALE

50 Houses For Sale

MAHONINGTOWN
E. Madison. Modern 7-room home, finished third floor home, in excellent condition except for coat of paint; near school, church and playground. Priced to sell.
RALPH J. SHAFFER—PHONE 4440-J
Evenings, Robert H. McBurney, 6926.

WEST—7 room brick, lot 45x160. Inquire 8 S. Greenwood or phone 6454-W.

NORTH—Six room house, newly remodeled, completely insulated, storm sash, gas heat, completely carpeted. Modern kitchen and bath. 203 E. Sheridan. Call 6436-J.

Willow Grove
8-room house, between three and four acres, spring water, basement, garage, poultry houses. Ideal setting for country home. Price $4750. On Route No. 18.
HAROLD M. LEACH, REALTOR, 267-J
216 TEMPLE BLDG.
Evenings, Clarence P. Cloak, 2306.

100% G.I. loans now available up to $10,000. Castlewood; brand new 4-room bungalow; 6-acres; hardwood, inlaid linoleum, electric hot water tank. Possession now. Price $7900. J. Clyde Gilfillan, 424 Temple Bldg. Phone 889.

100% G.I. LOANS are now up to $10,000. We have the following houses to suggest:
510 E. Fairfield, 5-rooms, new..$10,000
Katherine, 5-room bungalow ..$7,700
810 Morton, 4-rooms, modern..$6,350
Court St., Duplex $5,700
E. Long, 5-rooms, garage......$7,500
J. CLYDE GILFILLAN
424 Temple Bldg. Phone 889

DESIRABLE 4-room house, attached garage, modern in every respect, beautifully decorated, double floors hardwood. 3 miles from town. J. B. Foster & Son, Realtor. Phone 67. Evenings 2674-R.

EAST, close in, good home, 6-rooms and finished third; first floor, 3-rooms and powder room with lavatory and commode, modern kitchen; second floor, 3-room apartment—rents for $45; and two nice rooms on third; deep dry basement, good furnace; house in A-1 condition. Selling at reduced price as owner is leaving city. $6500. C. Belle Tichborne, 3151, anytime.

MAHONINGTOWN—Six room house and garage. Immediate possession. G.I. approved. $4000 mortgage. $1250 down. 514 W. Cherry St. Phone 4936-M.

EAST CHERRY ST. Extension; 4-room bungalow, furnace and bath. $3150.
RALPH J. SHAFFER—PHONE 4440-J
Evenings, Robert H. McBurney, 6926

WALMO—Very desirable location. 6-room house, large living room, fireplace, sun porch, gas heat, double garage, large lot, fruit trees. J. B. Foster & Son, Realtors. Phone 67. Evenings 2674-R.

MODERN home, 6-rooms, bath, large clothes presses, hardwood floors. No repairs. 1509 Morris St.

FOR SALE—7-rooms, finished attic, picture window, 4-car garage. 713 Cleveland Ave. Phone 1468-J.

IMMEDIATE Possession! Neshannock Twp. Good 6-room semi-bungalow, solid hardwood floors upstairs and down, insulated new roof, four lots 40x120 each, garage, $8500; $2359 down, balance on G.I. transferable 4% mortgage, monthly payments $47.78. Taxes $55. C. Belle Tichborne, 3151, anytime.

DUPLEX—Good home in a good location; 4-rooms and bath, 5-rooms and built in kitchen and bath; all utilities and furnace separate; full size basement; lot 100x150. Wonderful location for children. 30-acre park across the street, etc. Best buy in the city. Inquire 1705-07 Wilson Ave.

NEW WILMINGTON Road. Good location. 7-room house, double garage and large lot. Would make very nice home for large family. Reasonably priced at $8500. J. B. Foster & Son, Realtors. Phone 67. Evenings 2674-R.

PENNSYLVANIA AVE.—Four 4-room apartments. Located close to transportation. $5500. J. B. Foster, Realtor. Phone 67. Evenings 2674-R.

WHY SWELTER?

Escape the summer heat at a cool retreat, by a babbling brook. I am offering my summer home, completely furnished, located among the sycamores along the cool refreshing Neshannock Creek. Four rooms, fully furnished, complete modern bath and kitchen with hot and cold running water, electric refrigerator and electric range. All at a sacrifice price. Call 7004-J or 8175-J-4.

LARGE 11-room house, double garage, suitable for rooming house or two families. Write Box 671, News.

SOUTH NEW CASTLE BORO—6-rooms, gas and electric, no bath or heater, but good house, large chicken house, four lots, 45x135, each $4000. C. Belle Tichborne, 3151, anytime.

IMMEDIATE POSSESSION
Bungalow, North. Five rooms and bath, modern throughout, garage, full basement, gas heat, large lot. A wonderful buy. 103 W. Garfield Ave. 2834-M.

EAST—Six rooms and bath, hardwood floors, downstairs, insulated, aluminum storm windows, hot water heat, gas-fired; 4-car garage. 734 Ridge, off Ray.

EAST SIDE—Six room frame house, living room type, garage, excellent location. Property in good condition. $8600. Inspection by appointment only.
J. D. BEADEL, REALTOR
L. S. & T. Bldg. Phone 5899-J, anytime

CROTON AVE.—Four rooms, all city conveniences. Must sell to settle estate. $2900; $900 down balance on mortgage. C. Belle Tichborne, 3151.

SAMPSON ST., near Pottery. 5-room modern house, good condition, nice lot and garage. Price $4500. Harold Good Real Estate. Phone 6178.

NORTH, near Wilmington Ave. Extra modern semi-bungalow, shingle and siding, hardwood floors; no repairs needed; garage. Leaving city. Price reduced. C. Belle Tichborne, 3151, anytime.

NORTHVIEW—Seven rooms and bath, modern, lot 50x130. $7400. Edward D. Pritchard, 3212.

WALMO—Modern 6-room frame, large living room, open fireplace, breakfast room, kitchen and dining room first floor, three bedrooms including large master bedroom, one second; tile bath, double garage, gas AC. heat, 100-foot lot. Exceptional buy.
J. D. BEADEL, REALTOR
L. S. & T. Bldg. Phone 5899-J, anytime

PRINCETON—7-room dwelling; furnace, bath, all utilities, large lot. Attractive price. Sonntag, Realtor, 3293, 2087-J.

914 ADAMS ST.—Beautiful 7-room home; 2-rooms on third; three kitchens. Newly papered and painted. Privately owned. Private home or investment. Call 2310-M.

FOR SALE—Five room bungalow, bath, four lots, double garage. S. Lee Ave. Phone 5063-J.

LOCATED on E. Washington St. Six room house, in good condition, and in a good neighborhood. Not overpriced at $8600. Call Harvey B. Bush, phone 2860.

EAST SIDE—Within walking distance of shopping district, but close to transportation—a very good 7-room house and finished attic; property in good condition. Possession will be no problem. Priced for a quick sale at $7500. Call Harvey B. Bush, phone 2860.

NEAR Crawford, extra good home, 7-rooms, nice lot, garage, $7500; Dixon St., 6-rooms, modern, $4500. C. Belle Tichborne, 3151, anytime.

BUTLER ROAD—Seven room modern house, ½-acre ground; garage. Price $5500. Easy terms. Harold Good Real Estate, phone 6178.

SOUTH New Castle Boro—Cottage, two large rooms, cemented basement, furnace, all utilities; 3 lots. Sonntag, Realtor, 3293, 2087-J.

50A Suburban Property

FOR SALE—Stucco house, 4-rooms and bath; gas furnace, city water, hardwood floors. Scotland Lane. Phone 3755-W-2.

FOR SALE—Six acres, level ground; electric, gas. Phone 1181-J.

REAL ESTATE FOR SALE

50A Suburban Property

SELL or trade with owner, good house on Ellwood road, for same North, East, or place with small acreage. Give location and price. Box 665, care of News.

Union Township
Six rooms, bath, furnace, hardwood first floor, storm windows, 2-car garage; lot 40x150. Taxes only $60 per year.
HAROLD M. LEACH, REALTOR, 267-J
216 TEMPLE BLDG.
Evenings, Clarence P. Cloak, 2306.

FOR SALE—Modern home, 7-rooms and bath, all utilities, lot 100x320, fruit trees. New Castle-Ellwood road. W. P. McConahy.

FOR SALE—By owner, leaving town, 4 weeks possession. Walmo District, Maitland Lane, 1¼ acres including extra lot on Maitland Lane. 3 years old; 5-rooms down, 2 finished rooms up. Shown by appointment only. Phone 4203-W.

ELLWOOD CITY ROAD—Modern duplex. 4 and 5-rooms with bath on each floor; garage; 1-acre land. $7800. D. P. Frew. Phone 713.

51 Lots Or Acreage

LOTS OF LOTS—All parts of city. Several on Wilmington road. See Harold M. Leach, Temple Bldg. Phone 267-J.

SEE J Clyde Gilfillan, for the best selection of building sites. Both in the city and suburban. 424 Temple Bldg Phone 889

FAIRVIEW ACRES—Rural home sites with electricity and gas, on improved highway near city. See Ed. E. Marshall. L S & T Bldg Phone 306

BUENA VISTA WAY—100x400
RALPH J. SHAFFER—PHONE 4440-J
Evenings, Robert H. McBurney, 6926

I HAVE a number of good lots for sale in all parts of the city. C. W Smith, 2171, 3548

EAST—Two lots, in nice residential section. Will sell separately. Phone 5226-W.

FOR SALE—Lot, 108x400-ft., with cellar, young fruit trees. Call 1297-J.

EDGEWOOD AVE.—Beautiful homesite, large poplar trees, 120x170-ft. Two blocks to bus. All utilities. Real value at $1200. 3760-W.

MEYER AVE.—Two blocks from Highland, paved street, all utilities, 50x120-ft. Sacrifice $325. 3760-W.

FERN ST.—Nice large corner building lot, all utilities. Price $350. Harold Good Real Estate. Phone 6178.

54 Wanted—Real Estate

WANTED FOR SALE—4, 5 and 6-room house, in all parts of city and rural districts.
M. K. GILLILAND, REALTOR
L. S. & T. BLDG. PHONE 2073-J

WEST or North, suburban preferred, not necessary, 2-bedroom house. Call 3996-R.

RESIDENTIAL OR COMMERCIAL
List your property with
J. B. FOSTER & SON, REALTORS
Phone 67. Woods Bldg.

PROPERTY on East Brook-Harlansburg district or on Butler road. Wish to deal with owner. Charles G. Kerr.

WE HAVE 100% G.I. loans. Need properties for sale. Edward D. Pritchard, 3212.

AUCTION SALES

PUBLIC SALE
At the Moose Garage in Volant, Pa., THURSDAY EVENING, JULY 28 at 7:30 p.m. Garage equipment and supplies. Heavy duty air compressor, with 1½-h.p. motor; brake riveter, valve refacer, bench grinder, brake bleeder, headlight machine, weagly board, King testing machine, reseating machine, grease guns, battery tester, battery charger, spark plug cleaner, floor jack, stands, ½-in. electric drill, National cash register, roll top desk, fuel pumps, brake lining, spark plugs, water pumps, copper tubing, thermostats, repair kits for master cylinders, king pins, tie rod ends, Fram filters, cabinet, air hose. Lots of items not listed. Don't miss this sale. This equipment is in good condition. Terms: cash. This cement block garage, 25x75, is for sale at private treaty.
HOMER D. MOOSE, owner,
Volant, Pa.
ARTHUR WEST, auctioneer, phone 3223, Slippery Rock.

CECIL McCONAHY—AUCTIONEER
Phone 8277-R-2.

THE WAMPUM and Pulaski Auction are still receiving the highest prices for quality merchandise. Sell there once and you will sell again. A good market for all. R Phillips, auctioneer. A. Phillips, manager.

ARTHUR WEST
AUCTIONEER & SALES MANAGER
SLIPPERY ROCK, 3223

DON'T FORGET to contact Ray Phillips, when you need an auctioneer. You will receive the best of services. Reasonable rates. Phone New Castle, 2999.

LEGAL NOTICES

Sale Notice

Private Sale of Land Formerly Sold for Taxes.

Notice hereby is given that William and Jeannette Watkins, husband and wife, R.D. No. 5, New Castle, Pennsylvania, have offered the sum of One Hundred Twenty Five and no/100 ($125.00) dollars, for the purchase of certain land situate in the Fifth Ward, New Castle, Lawrence County, Pennsylvania, said land being bounded and described as follows:

Designated as lot No. 23 in Section 86 of the Official Survey of the City of New Castle as at present constituted. Bounded on the North by lands now or formerly of Warren E. Shoaf; on the East by an alley; on the South by lands now or formerly of Katy Low and on the West by Hamilton Street, fronting 35 feet, more or less, on Hamilton Street, and extending back therefrom of even width 160 feet, more or less, to said alley on the East.

Being part of the lands of which John B. Brown died seized, testate, and by his will, probated in Will Book Vol. 7, page 489, devised his real estate to his wife, Eva A. Brown, for life, with remainder to his children, Florence Eva Brown and George C. Brown.

Said One Hundred Twenty Five and no/100 ($125.00) dollars to be paid in cash.

Said land was sold to the County of Lawrence by the County Treasurer as the property of Eva Brown, Eva A. Brown, by sales dated May 1, 1940, and recorded in Treasurer's Deed Book Vol. 8, pages 199, 211, and that the County Commissioners of said County have presented their petition to the Court of Common Pleas of Lawrence County, Pennsylvania, at No. 32 September Term, 1949, M.D., wherein they pray for an order of Court approving said sale, and the Court has fixed a hearing on the matter of the approval of said sale at the Court House, New Castle, Pennsylvania, on Friday the 29th day of July, 1949, at 8:00 o'clock A.M., Eastern Standard Time.

That the total amount of taxes, penalties, interest and costs against said property is the sum of Two Hundred Forty Five and 71/100 ($245.71) dollars.

Objections to said sale may be made at any time at or prior to said hearing.
COUNTY COMMISSIONERS OF LAWRENCE COUNTY.
Legal—News—July 21, 1949.

Executrix's Notice

Letters of Administration have been duly granted by the Register of Wills in the Estate of Walter J. Smith, late of the First Ward, New Castle, Lawrence County, Pennsylvania, to the undersigned to whom all persons who are indebted to the said estate are requested to make payment and all persons having any legal claim or demand upon said estate make the same known without delay.
ESSALINE NASH, Executrix,
117 North Shenango Street,
New Castle, Pennsylvania.
EDWIN K. LOGAN, Attorney,
606 L. S. & T. Bldg., New Castle, Pa.
Legal—News—July 7, 14, 21, 1949.

From monkey wrenches to pianos—you can sell 'em quicker with a News Want Ad.

THE FAMILY SCRAPBOOK

By DR. ERNEST G. OSBORNE

THE AFTERMATH OF ILLNESS

Most of us know that after certain childhood daseases, one must be careful lest complications develop. The heart may be affected by rheumatic fever, the eyes by measles, and so forth. What is often less generally recognized is that there may be psyhcological complications.

Naturally, when a child is ill, we are much concerned and want to do everything possible to speed his recovery. If the illness has been a serious one, a pattern of concern probably has developed that does not stop with the child's recovery. We are so thankful that we continue to give the came solicitous care we did during the time our child was most ill. Youngsters, too, have found the sickroom attentions satisfying and naturally would like to have them continue.

It is important to take stock after we are sure a youngster is fully recovered and see whether we are continuing to treat him differently than we do his brothers and sisters. A period of illness often initiate a kind of continuing solicitousness that is good neither for the child nor for the rest of the family.

(Copyright, 1949, by United Feature Syndicate, Inc.)

CASTLEWOOD

Mr. and Mrs. William Irvin and family of Castlewood, have concluded a vacation period in Erie, Niagara Falls and Canada and then in West Virginia with Rev. David Irvin and later in Washington. Miss Louise Irvin will remain here for a short visit.

Mr. and Mrs. William Campbell, Jr., and son, are visiting the former's parents at Castlewood since his discharge from the navy. The family will make their home in Memphis, Tenn.

Billy Shaffer of Follansby, W. Va., is spending a vacation with his grandparents, Mr. and Mrs. William Campbell, Sr., of Castlewood.

Alfred Mann has returned from California to make his home here. He visited Mr. and Mrs. George Stiefel Monday evening.

Mr. and Mrs. Earl Stiefel have moved from their home in New Castle to their recently purchased home at Gardner.

Mr. and Mrs. Tony Elkhart of Castlewood spent the week-end in Erie, with friends.

Mr. and Mrs. Eugene Tillia of Wampum entertained the Harmony Baptist choir in their home for a social period Sunday evening after the service.

Little Conrad Houk, son of Mr. and Mrs. John Houk of Ellwood road is home from the New Castle hospital following a tonsil operation.

Mrs. Droider of Pittsburgh visited her parents, Mr. and Mrs. Samuel Neil of Castlewood, Monday.

Mr. and Mrs. Williams of New Castle, visited her mother, Mrs. Amelia Newton of Castlewood, Sunday.

Women's Missionary of Harmony Baptist church plan a breakfast at Ewing Park to be followed by a brief business meeting and quilting in the church basement.

Sunday evening, a special musical program is planned in Harmony Baptist church with the Consistory quartet of New Castle singing.

Mr. and Mrs. William Thomas of Wampum, Mr. and Mrs. George Thomas of Castlewood, visited Mr. and Mrs. Richard Gorman of Lakewood, Saturday evening.

WOMAN INJURED

Mrs. Irene McLure, New Castle R. D. 2, sustained injuries to her elbows when a car she drove skidded on the Pulaski-Harbor road bridge at 11 a. m. today. The car overturned, according to state police.

LEGAL NOTICES

Sealed Proposals

Sealed proposals will be received by the City Clerk, City Building, New Castle, Pennsylvania, until 9 o'clock A.M., E.S.T., Monday, August 1, 1949, for the purchase by and the sale to the City of New Castle of one fire resistive safe, which bears the Underwriter's Class "B" label for fire, and the "T 20" label for resistance to burglary. The safe, which is to be finished in grey, shall be not less than 60¼" high, 41½" wide and 20" deep inside. The inside of the said safe shall be fitted with five (5) roller shelves.

Each bidder shall submit complete dealer's specifications with his bid, giving a detailed description of the safe which he offers for sale to the City, and he must state in his bid the date on which delivery will be made.

Each proposal shall be accompanied by a certified check for One Hundred ($100.00) Dollars. All such proposals must be submitted in a sealed envelope marked "Bid for Safe".

The City reserves the right to reject any or all bids.
JACK FRITZ, City Clerk.
Legal—News—July 21, 25, 29, 1949.

Sealed Proposals

Sealed proposals will be received by the City Clerk, City Building, New Castle, Pa., until 9:00 o'clock A.M., E.S.T., 10:00 o'clock A.M., D.S.T., Monday morning, August 1, 1949, for the construction of a storm sewer extension from Williams Street to Hazen Street.

Bids will also be received at the above mentioned time for the construction of a storm sewer in Madison Avenue from Cedar Street to Liberty Street.

All of the work shall be done in accordance with Plans and Specifications approved by Council and on file in the office of the Engineer.

A certified check in the amount of $100.00 shall accompany each proposal, same to be enclosed in sealed envelope with bid.

The City reserves the right to reject any and all bids.
JACK H. FRITZ, City Clerk.
Legal—News—July 21, 25, 29, 1949.

New York Stocks

PROFIT-TAKING AFFECTS MARKET

Some Minor Changes Reported In Prices During Morning Transactions

NEW YORK, July 21.—(INS)—The stock market lost ground today as profit-taking developed following the recent straight-line advance. Leading issues declined to a point, but pressure was not heavy.

Among industrial leaders to favor the downside were Allied Chemical, which was off ½ at 174, General Motors off ⅜ to 59⅝, U. S. Steel off ¼ at 22⅝, DuPont off ⅜ at 47½, Chrysler off ¼ to 59, and Bethlehem Steel off ⅜ at 27.

Air Reduction was in demand among the specialties, gaining ⅜ to 22⅞ on an initial transaction of 2,900 shares.

The recent feverish activity in Commonwealth & Southern appeared to have abated, and the issue was unchanged at 4⅝.

Volume for the first hour totaled 180,000 shares, as against 400,000 in the comparable period yesterday.

PRICES AT NOON

Furnished by Kay, Richards & Co., Union Trust Building

Atchison & S F	86
Amer Loco	13½
Amer Roll Mills	22½
American Woolen	27½
Assd Dry Goods	15
Atlantic Rfg	34½
Amer Rad & Stan S	12⅞
A T & T	141⅞
Amer Smelt & Rfg	46½
Anaconda Copper	28¼
Amer Can Co	92½
Amer Tob Co B	70
Amer Zinc Lead & Smelt	5¾
Bethlehem Steel	26¾
Baldwin Loco	9¾
Boeing Airplane	18⅛
Briggs Mfg	23¾
Canadian Pacific	12⅛
Chesapeake & Ohio	30¼
Commonwealth & Southern	4½
Cont Can Co	32⅝
Cont Motors	5⅞
Commercial Solvents	15½
Curtiss Wright	8¼
Case J I	37¼
Chrysler	49¾
DuPont de Nemours	47¾
Great Northern	36¼
General Motors	59¾
General Elec	37⅛
Glenn Martin	8
Goodyear Rubber	41⅛
Graham Paige	1½
Gulf Oil	63½
Hudson Motors	13
Inter Harvester	26¼
Inter Nickel Co	27⅝
Inspiration Copper	13¾
International Tel & Tel	8⅞
Johns-Manville	38¼
Kennecott Copper	47¼
Kroger Groc	54½
Mid Cont Pet	41¼
Mack Trucks Inc	11¼
Montgomery Ward	52
New York Central	10
Northern Pacific	13¼
Nash Kelvinator	12⅝
National Biscuit	34
Ohio Oil	26¾
Penna R R	14⅞
Phillips Petrol	55⅜
Packard Motors	3⅝
Pepsi Cola	9¾
Phelps Dodge	42¼
Radio Keith	7⅞
Rep Steel Corp	19⅝
Radio Corp	10⅝
Rem Rand	9⅞
Rexall Drug	4⅝
Socony Vacuum	15¼
Std Oil of N J	67⅛
Std Oil of Cal	61⅝
Std Oil of Ind	40⅛
Studebaker	20¾
Stewart Warner	11⅛
Sears Roebuck	39½
Sinclair Oil Corp	21
Sun Ray Oil	10
Texas Corp	55
Timken Det Axle	17
Timken Roll Bear	42⅛
Tid Wat O	22¼
U S Steel	22⅝
U S Rubber	35⅞
Union Car & Car	38¼
United Corp	3⅝
West Penn Elect	21⅜
Warner Bros	11¼
Westinghouse Elec	24⅝
Wilson & Co	10
Woolworth Co	48¾
Young S & T	22⅝

Shrine Caravan Plans Stag Picnic

Members of Lawrence Caravan No. 16, Ancient Arabic Order, Nobles of the Mystic Shrine of Syria Temple, are looking forward to Wednesday, July 27, with great expectancy.

The occasion will be the annual stag picnic, which will be held at Ramblers Rest on Route 108 at the junction of the Plaingrove road.

The event will start at 6:30 o'clock and a good program is being arranged for the evening, President Paul M. Pattison announces.

Donald Pittaway Begins Training

Donald E. Pittaway, airman recruit, USN, son of Mr. and Mrs. William Pittaway of Harrison St., is undergoing recruit training at the world's largest Naval Training Center, Great Lakes, Ill.

BORDER POLICE KILLED

BELGRADE, July 21—(INS)—The Yugoslav government announced today that two Austrian border policemen were killed Tuesday when they penetrated Yugoslav territory and attempted to "kidnap" two Yugoslav border guards.

The report said the Austrians were armed with submachine guns and that Yugoslav police did not use their own weapons until forced to, after a scuffle with the Austrians.

CUTS FINGER

Sam Crisci, 63 years, of 1123 Croton avenue, was injured, Wednesday afternoon at 2:30 while operating a meat slicer in the DeRosa market. He was treated for lacerations of the left forefinger in the New Castle Hospital and later discharged.

Amnesia Victim For Three Years Is Claim Of Woman

CHICAGO, July 21. — (INS) — Authorities today investigated an amnesia story told by an attractive brunette who walked into Chicago police headquarters and asked if it "really is 1949".

She said she had been an amnesia victim for the past three years, and that she believes her real name is Hilda Covacevich, 22, New Orleans.

The young woman said she asked a passerby on State street last night what the date was, and that his reply apparently shocked her back to reality.

Police said they found a bank book in her possession made out to Hilda Mae Steinke.

She said the last previous incident she recalls was awakening in a Biloxi, Miss., hotel room July 15, 1946, and realizing she had been raped.

L.C.U.S. Makes Plans For Picnic

Annual Outing To Be Held At Beach On Slippery Rock On August 14

Lawrence County Union of Sodalities recently met for its regular meeting at St. Agatha's church, Ellwood City, under the direction of the president, Louise P. Corio. Opening prayer was given by Rev. Fr. Francis Paul, assistant pastor at St. Agatha.

Eucharistic chairman, Ann Scarazzo, presented an interestin article entitled "The Most Holy Face of Jesus." Our Lady, Babe Carangi, related a story of a modern Bernadette. Apostolic, Mary Stoga, explained a project for collecting articles of clothing for the needy people overseas. Catholic Truth, Mary Salamon, reviewed the life of St. Frances Xavier Cabrini, the first American Saint.

Social Life, Frances Daugherty, with her aids, Ann Heaney and Jane Lockley, presented a short skit "Boosting the Union." Publicity, Rita Felice, distributed the Union newspaper, The Sodalite.

Plans were announced for a Union picnic to be held on August 14 at Stoughton's Beach on the Slippery Rock creek.

Director of the Union, Rev. Fr. Albert M. Inteso, gave a brief address, expressing thanks for such a large attendance at the first Union meeting held outside of New Castle.

Rev. Fr. James A. Byrne, pastor at St. Agatha, welcomed the group to his parish. Other directors present were, Rev. Fr. William M. Pisarcik and Rev. Fr. Joseph F. Fabbri.

The next meeting of the Union will be September 12 at St. Lawrence church, Hillsville, Pa.

Third U. P. Youth Will Attend Camp

Young people of Third U. P. church will leave Saturday to spend one week at Camp Lambec. There will be 14 in the group. This camp, located on Lake Erie, is owned by several presbyteries of the United Presbyterian church.

Dr. J. Paul Graham, pastor of Third church, will serve as dean of the camp next week. Miss Dorothy Craig will act as dean of women, while Miss Lillian Gill will be camp nurse. Miss Kay Newbury will serve as one of the girls' counselors.

John Marshall Harlan, of Kentucky, was a member of the U. S. Supreme court 34 years.

We don't have all the answers but we have solved over 143,700 business problems.

GEORGE S. MAY COMPANY
Business Engineering
Established 1925

A FINE FEED FOR FINE HORSES

PURINA OMOLENE

Finest oats blended with 7 other conditioning ingredients—that's Omolene. All grains are specially cleaned to remove trash—harmful particles. Purina Omolene is truly a fine feed for fine horses.

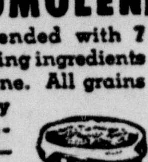

F. W. Hutchison & Co.
31 N. Beaver St. Phone 1114
One Block West of Public Square

County Disaster Facilities Being Grouped Together

Representatives Of County, City And Red Cross Discuss Mobilization

Representatives from New Castle, Lawrence county and the Rescue division of the Red Cross met Tuesday night at the Red Cross chapter house to discuss mobilization and organization of disaster facilities in the county.

Ralph F. Davis, Red Cross chapter disaster chairman, presided over the meeting.

Discussions at the meeting concerned hazards in the community such as drownings, explosions, floods, sudden storms and other accidents that require immediate rescue efforts.

J. C. Wachtman, executive vice president and secretary of the Greater New Castle association, explained that there will be a great need for disaster facilities when the new super highway begins in the county.

Speedier Aid Sought

Through the coordination of the city, county and Red Cross services it is felt aid can be more readily made available for emergency situations.

Plans were made at the meeting to publish maps of the county showing hazardous spots, distribution of population, distribution of doctors, nurses, volunteer fire departments, emergency equipment and other services needed at the time of a disaster.

Request is made to the general public for all persons in water safety and first aid to register at the local Red Cross chapter house so that they can be called in time of emergency.

Urged To Register

It has also been requested that all persons owning boats, powerful lights, and all kinds of rescue equipment register them at the chapter house for use in times of floods and other emergencies.

Sheriff Frank Coen represented the county at the meeting with Richard Davis, director of safety for New Castle, representing the city.

Harry Culliford, chairman of the rescue committee of the Red Cross, represented that group.

J. C. Wachtman represented the Greater New Castle Association, Mrs. Plummer Gibson the chapter First Aid committee, Miss Donna Reynolds the Water Safety committee and Mrs. Louise McConnell the local Red Cross chapter.

LOVE CONQUERS ALL

LAPEER, Mich.—A little thing like measles failed to break up the wedding of Mr. and Mrs. Glenn L. Walsh. The bride came down with an attack of the three-day variety. Attendance at the wedding was sparse but both bride and groom went through the ceremony without a hitch and left on their honeymoon.

WAGNER
Your Painter and Decorator
Paints—Varnishes—Supplies
Estimates Cheerfully Furnished
354 Neshannock Ave. Phone 3719

Frediani Bros.
308 E. Washington St.
NEXT TO PARAMOUNT
FREE PARKING FOR OUR CUSTOMERS AT MOORE'S PARKING LOT TO THE REAR OF SPUR GAS STATION

Prompt Delivery!

Time Payments Available
America's Great Fishing Motor
5.0 HORSEPOWER*
JOHNSON TD
$173.50
Fishermen! Get your Johnson TD motor NOW! No more long waiting lists. Prompt deliveries now being made. Improved for '49. Your fishin' friends will tell you ... the Johnson TD is America's great fishing motor. Come in and see it!
*OBC Certified Brake H.P. at 4000 r.p.m.
CROTON HARDWARE CO.
819 Croton Ave. Phone 3210
JOHNSON SEA-HORSE OUTBOARD MOTORS

New Castle Store
FORTY-THIRD YEAR

Look For Bargains In Every Department
JULY SAVINGS!

LAY-AWAY JULY BLANKET SALE!

Use Our Convenient Lay-Away Plan and Have Your Blankets Paid for by Winter Time.

"St. Mary's"
$16.95
Reg. Price $18.95
100% Wool Blankets — Paramount and Manhattan — Rose, Blue, Chinese Red, Green—wide Satin binding. 72x90.

"North Star"
$16.95
Reg. Price $19.95
Forrest and Mercury Blankets $14.95—Lovely solid colors of Dusty Rose, Brown, Green, Cedar, Mulberry and White. 72x90.

"Cannon Leaksville"
$12.95
100% Wool Blankets — soft, fluffy quality in solid color pastels, also Hunter Green and Chinese Red—all are Satin bound. 72x90.

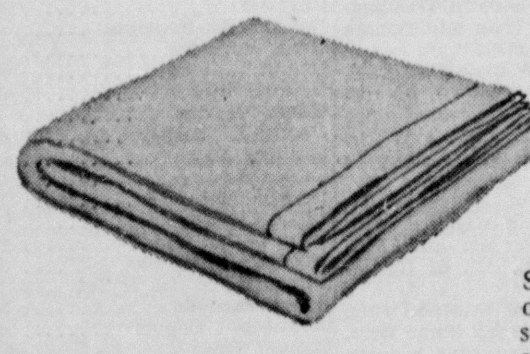

NEW WONDERFUL
SLEEP-EASY
COZY SHEETS
$3.98

Something new in Cotton Sheets! The Rest of Your Days Depend on the Rest of Your Nights . . . Sleep-Easy Sheets are kind to sensitive skins. . . . Modern weaving technique gives Sleep-Easy sheets long wearing life. Rose, Yellow, Blue, Green and White. 72x90.

Bedding—Third Floor

For Your Vacation . . .
LUGGAGE
That Goes Farthest for Your Money

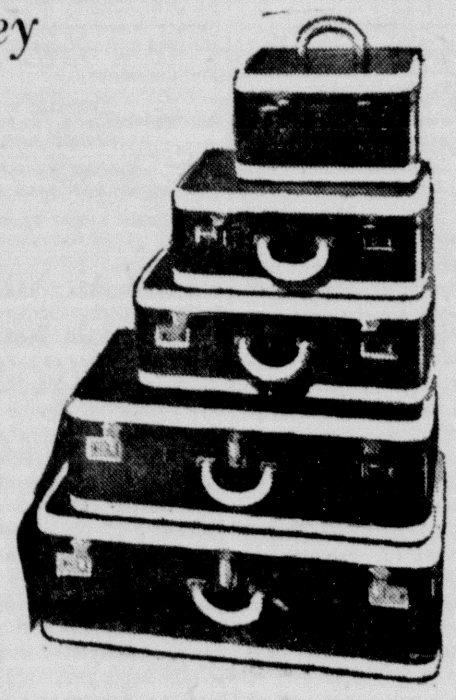

HEAVY CANVAS COVERED . . .
O'Nite Bag 21" Special. .$5.98 Train Cases $5.50
Pullman 26" . . . .$12.98 Train Cases $6.50
Durable and practical for the traveler. . . . Nicely lined with heavy quality rayon with ample pockets to pack with care.
Prices Plus Tax

QUALITY PLASTIC COVERED . . .
Wardrobe 21" . . . .$14.98 Pullman 26" $12.98
Train Case 15" $9.50
A good quality plastic covering on wood frame. . . . These bags are in wine and navy with white plastic trim. . . . Attractive luggage you'll be proud to carry.
Prices Plus Tax

SAMSONITE . . .
Train Case 15" . . . .$17.50 Convertible $22.50
O'Nite Case 21" . . . .$19.50 Wardrobe $25.00
Samsonite Luggage comes in matched sets for every member of the family. . . . In a variety of colors: Beige, Blue, Natural, Rose, Green and Tan.
Prices Plus Tax

Luggage—Third Floor

"Close-Out Purchase of a Famous Manufacturer"
MEN'S POLO SHIRTS
Values to $2.95 — $1.88 — 3 for $5.50

Beautiful assortment of Men's String Polo Shirts . . . So comfortable, cool and practical for sportswear, so washable and easy to care for—comes in assorted colors and styles. Sizes: small, medium, large. You'll want several of these at money saving values.

CLEARANCE!

Group of $8.95 Men's Slacks—Sizes 28, 34 . . . .$5.00
Group of $15.98 Men's Raincoats—broken sizes $5.00
Group of $3.95 Men's Pajamas—broken sizes $1.00
Group of $2.50 Men's Arrow Ties—assorted 95c
Group of $12.95 Men's Sweaters—broken sizes . . .$2.95 and $5.95
Group of $4.95 Men's Swim Trunks—broken sizes $1.95
Group of $3.65 Men's S. S. Sport Shirts—small only $1.00
Group of $1.50 Men's Ties—assorted . . . . . . .29c or 4 for $1.00
Group of 75c Men's Socks—sizes 10 to 11 . . . . . .35c or 3 for $1.00
Group of $3.50 Men's Jewelry . . . . .50c and $1.00

Men's Wear—Main Floor

It's Smart to Save . . .
on These Thrift Shop
DRESSES
Values to $7.94
$3.99

Wonderful values in these versatile little cotton dresses—so nice for the business girl and for all casual occasions. . . . Choose from Crepe, Bemberg, Chambray, Gingham, Rayon, Shantung in summer pastels and smart prints. Sizes 9 to 15—10 to 20—16½ to 24½.

Thrift Shop—Main Floor

To Wear
for Now Until Fall
PRETTY SUMMER
DRESSES
Values to $10.95
$5.88

Refreshen your tired summer wardrobe with one or several of these smart summer fashions. Come see and select from this elegant assortment of two-piece, Bolero, Draped, Flared, Tucked and Tailored—Quality Chambray, Butcher Linen, Gingham, Shantung, Miami, Crepe, Bemberg. Sizes 9 to 15—10 to 20—16½ to 24½.

Better Dresses—Second Floor

Rayon Shantung
FABRIC
58c

Rayon Shantung Fabric in a wide assortment of new fresh summer patterns. Washable. . . . 39" wide.

Yard Goods—Main Floor

BOYS' WEAR

Group of $6.95 Beacon Robes—4 and 18 . . . .$3.00
Group of $6.95 All Wool Pullover Sweaters, 30 to 40 . . . .$4.98
Group of $4.98 All Wool Coat Sweaters, 4 to 10 . . . .$2.00
Group of $2.98 Sport Shirts, 4 to 18 . . . .$1.00 & $1.50
Group of $1.59 Jerseys, 6 to 20 . . . .$1.00
Group of 59c Broad Cloth Undershorts, size 28 only 39c
Group of $2.98 and $4.98 Sleeveless Sweaters, small, medium, large $2.98
Group of $2.50 Cotton Cardigans, 4 and 6 only $1.00
Group of $18.95 Wool Longies Suits, 7 to 12 Jr. (6 only) $12.00
Group of $15.95 Top Coats with Caps, 6, 7 and 11 (3 only) $8.00
$12.95 Mackinaw, size 16 (one only) $6.00
Group of $1.00 Belts 25c

Boys' Wear—Second Floor

CORSETS

Originally		Clearance
2—$15.00	Sara Drew Combination	$10.00
9—$11.00	Sara Drew Combination	$8.50
1—$10.00	Miss Simplicity Girdle	$7.95
1—$8.50	Gossard Girdle	$5.95
3—$7.50	Gossard Panty Girdle	$5.00
4—$7.50	Venus Combination	$5.95
2—$12.50	Venus Girdle	$10.00
1—$10.00	Venus Girdle	$8.50
4—$8.50	H. & W. Girdle	$5.00
4—$7.50	Best Form Combination	$5.95
1—$8.50	Mastercraft Girdle	$6.50
1—$5.00	Best-Forms Girdle	$3.95

Corset Dept—Second Floor

Group of Teens'
SUN DRESSES
$5.49
Values to $6.98

Cool as lemonade. . . . Sunclothes with value sewn in every stitch! Made of the very finest cottons. . . . Pique, Chambray and Broadcloth — Sunbacks with full skirts, Boleros with flared back skirts. . . . Adorable pastel shades and trimmings. Sizes 7 to 15.

Teen Shop—Second Floor

All-Cotton
BREAKFAST CLOTHS
$2.49 and $2.98

Just arrived! More of those colorful new southern breakfast cloths. . . . Novelty designs, fast colors, pre-laundered, all over patterns with red, blue or aqua borders. 52x52 and 52x70.

Linens—Main Floor

Group of Girls'
DRESSES
$5.49
Values to $6.98

Dressy permanent finished organdie swiss-pique and sharkskin Sun Dresses—some with jackets—all are very smartly styled. Summer pastels and white. Sizes 7 to 12.

Girls' Wear—Second Floor